

Fasade Syd

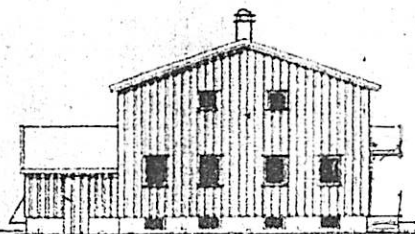

Fasade Nord

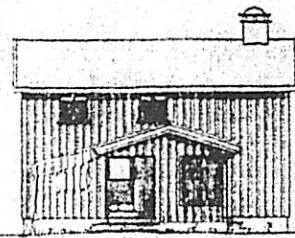

Fasade Vest

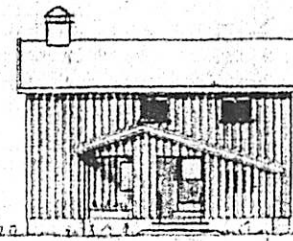

Fasade Øst

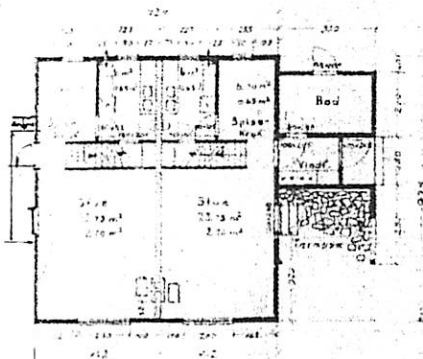

Plan 1. etasje

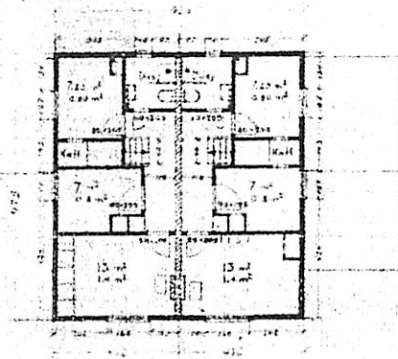

Plan 2. etasje

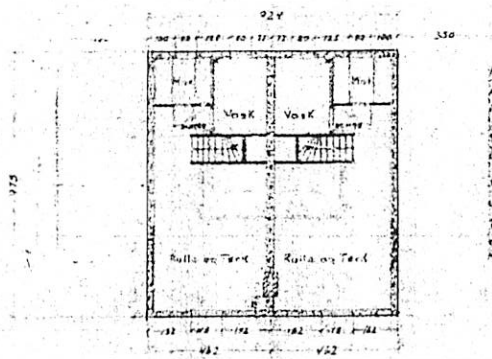

Plan Kjeller

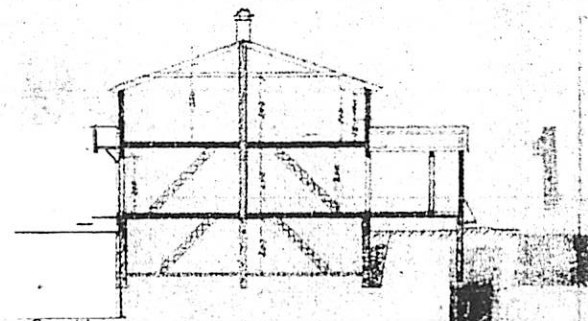

Snitt

Revidert 3/2-1973
 Vestre del - Bjørn Jensen
 Terrasse innbygget til hagestue
 (vedtatt ingen forandringer av
 vegger og vind. mål)
 Tegnet: *Bjørn Jensen*

Tomanns 19	
Oliv Chaugstran	Jensen
Gnr. 27 brnr. 5Krd	V.Øker
M. 1:100	21/2-33

E.1-1 ETTER RIVING

27/1117 EKRAVEIEN 37

Mål 1:200 DATO 8. mars, 2016.

ARKITEKT NILS HAUGRUD
 Øvre Slottsgt. 14, 0157 Oslo
 Tlf. 9518 9518