

2. ETG

BRA 62,0 kvm

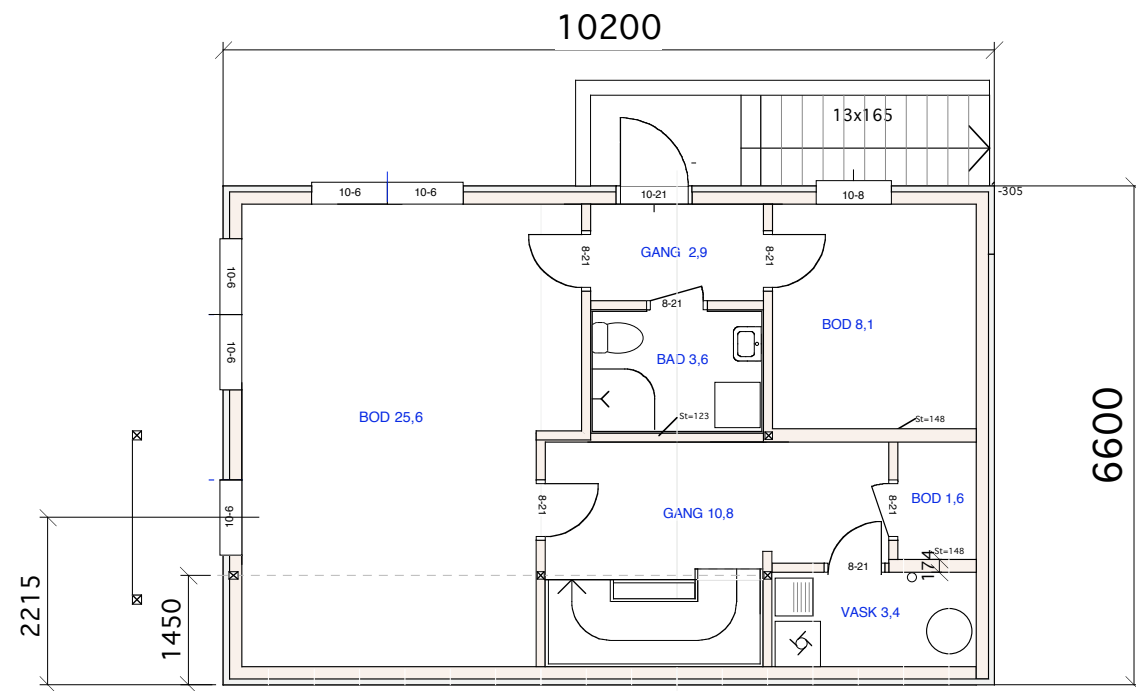

KJELLER

BRA 59,5 kvm

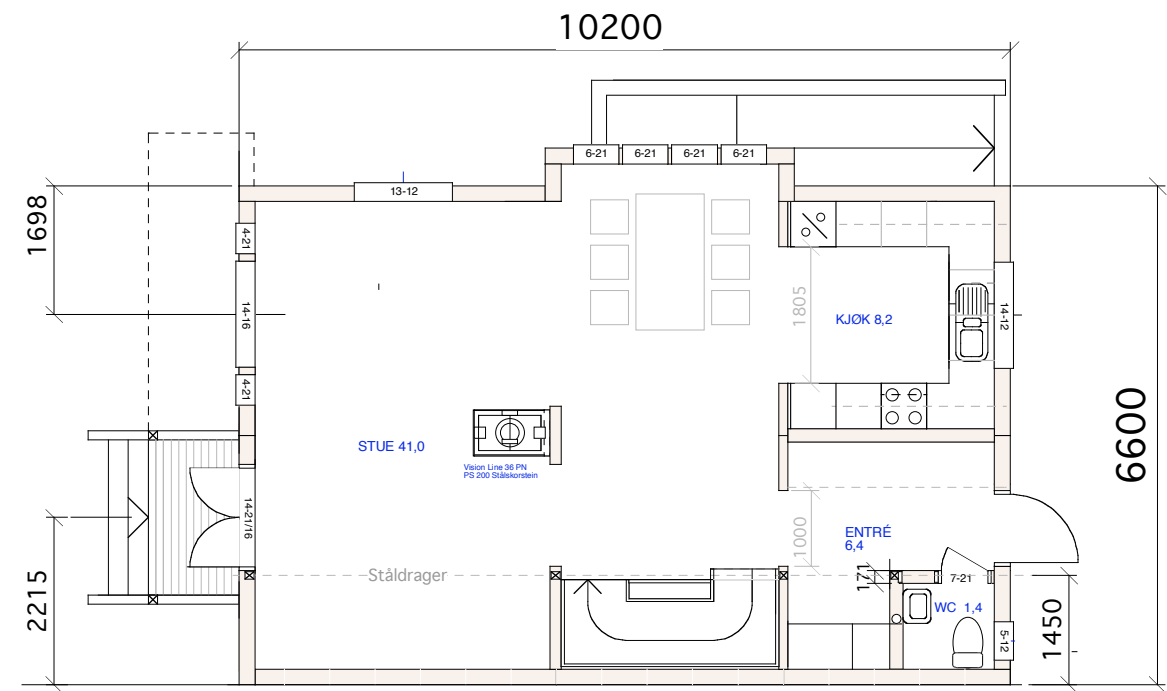

1. ETG

BRA 62,0 kvm

SUM BRA 185,0 kvm

Hus C

11/321 Elvefaret 45 B

MÅL 1:100

~~16-05-06~~ 24.05.07

Tiltakshaver:

Siv.ark. Nils Haugrud.
Øvre Slottsgt. 12, 0157 Oslo
Tlf 22424293 Fax 22332026

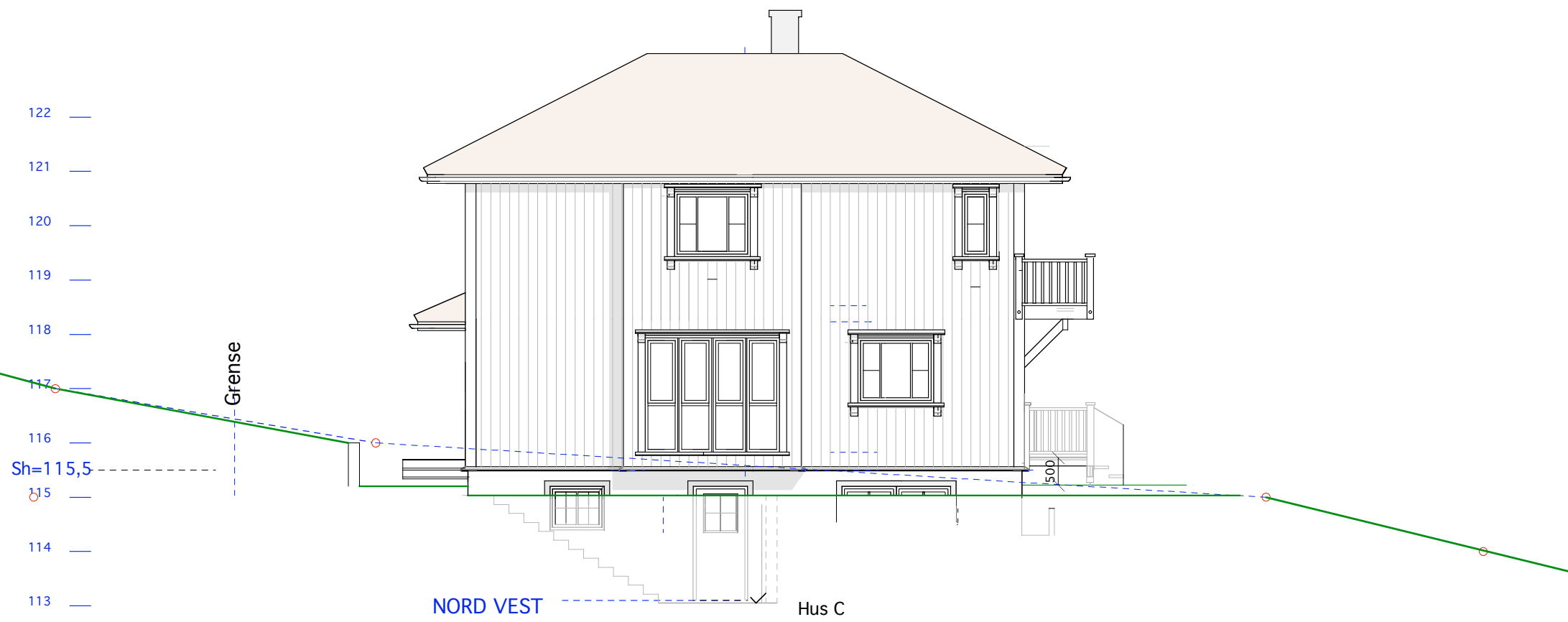
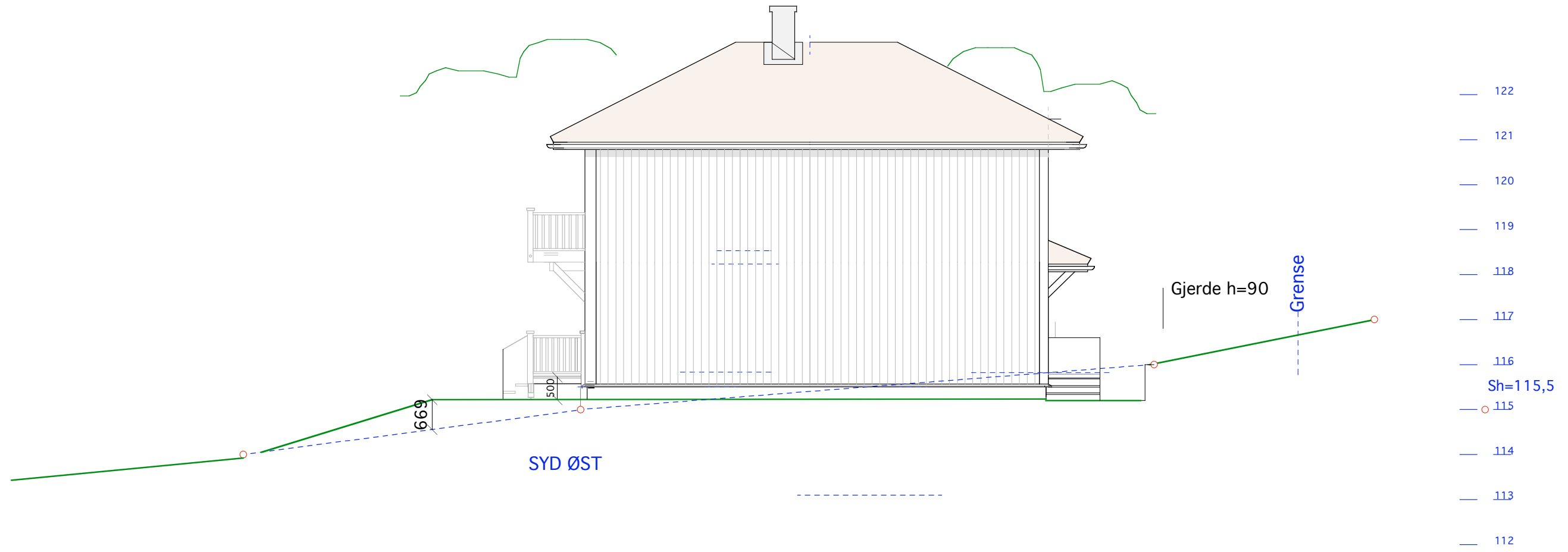

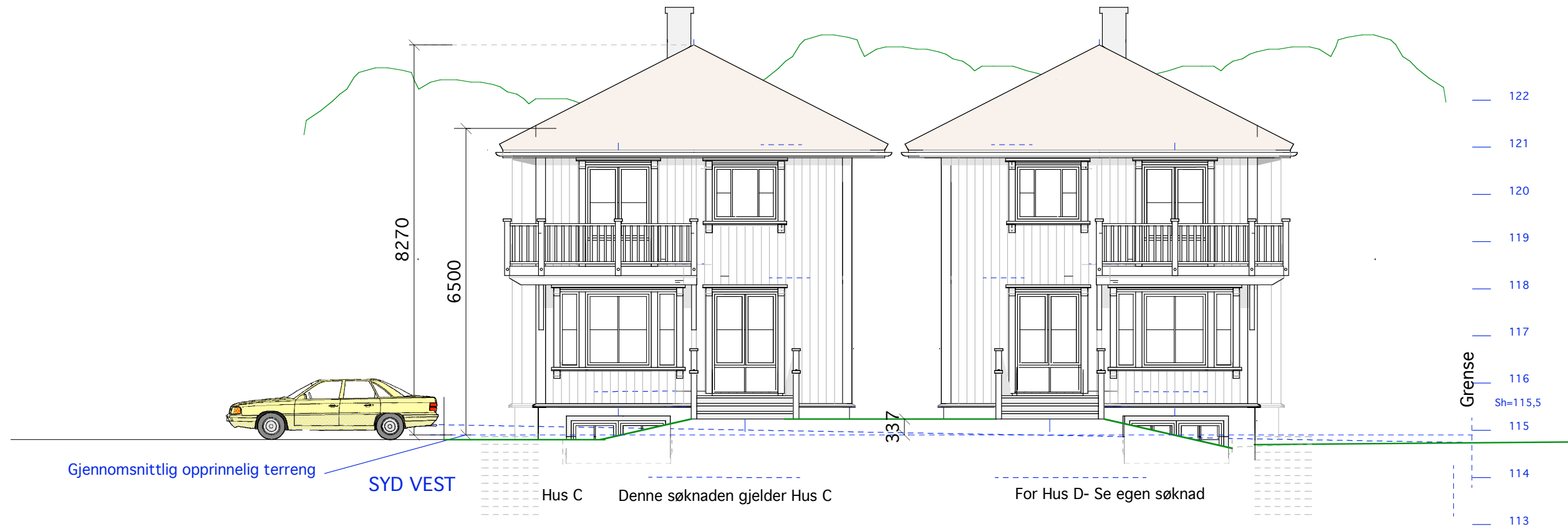

Sum eksponer grunnmur= 14 kvm Omkrets= 33,6.
 Gjennomsn planerttereng ligger $14/33,6= 14\text{cm}$ lavere enn sokkelhøyde.
 Opprinnelig terreng ligger 58 cm lavere enn topp grunnmur.
 Dvs at beregnet gesimshøyde til planert terreng er $6,50 - 0,14 = 6,36$, Mens beregnet mønehøyde er 8,13



11/321 Elvefaret 45 B

MÅL 1:100

Tiltakshaver:

-16-05-06

24.05.07

Siv.ark. Nils Haugrud.
 Øvre Slottsgt. 12, 0157 Oslo
 Tlf 22424293 Fax 22332026

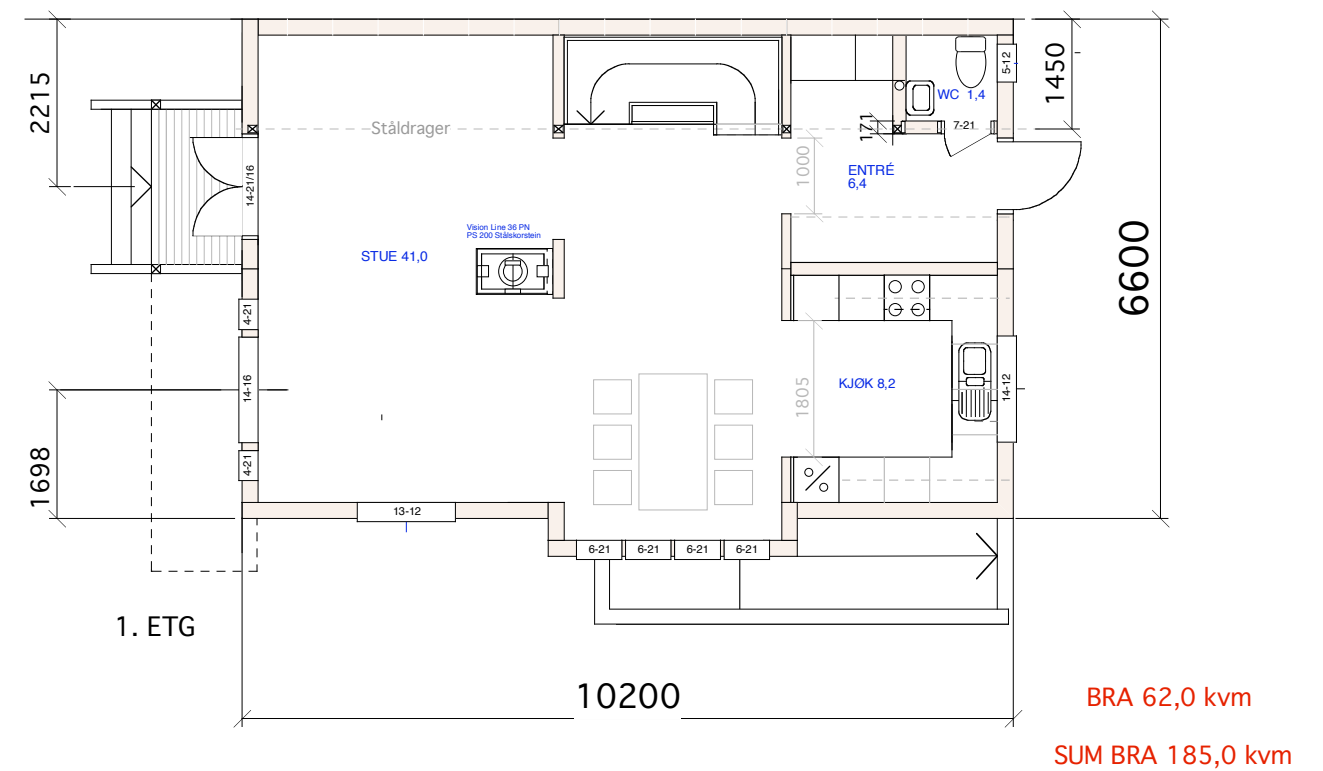
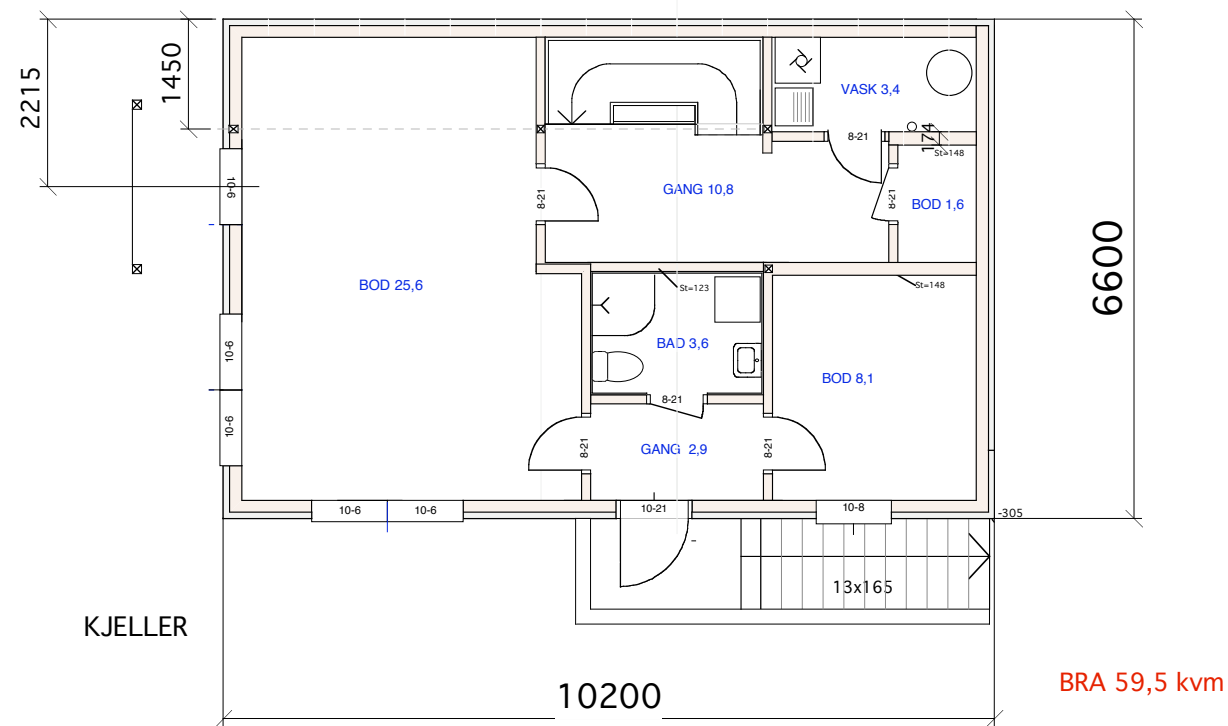
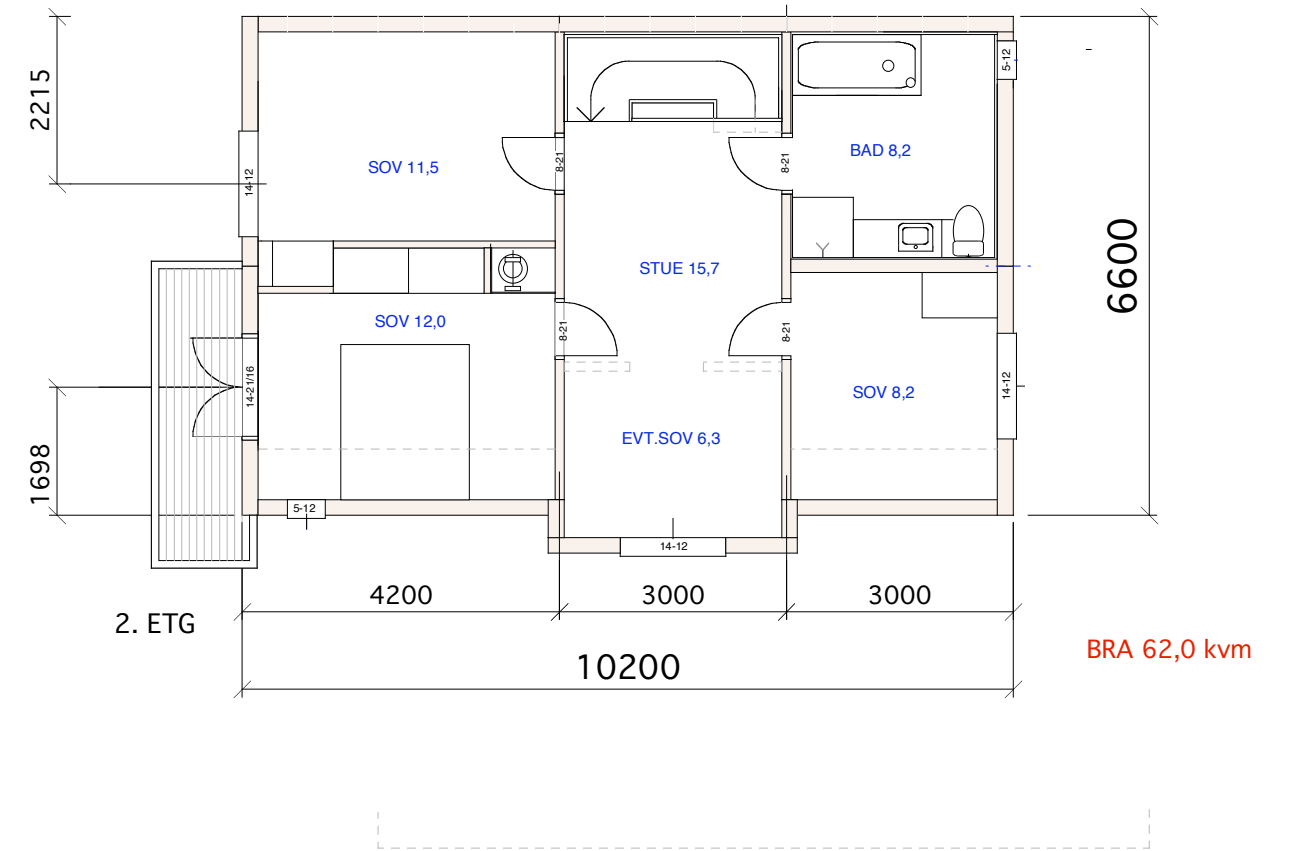
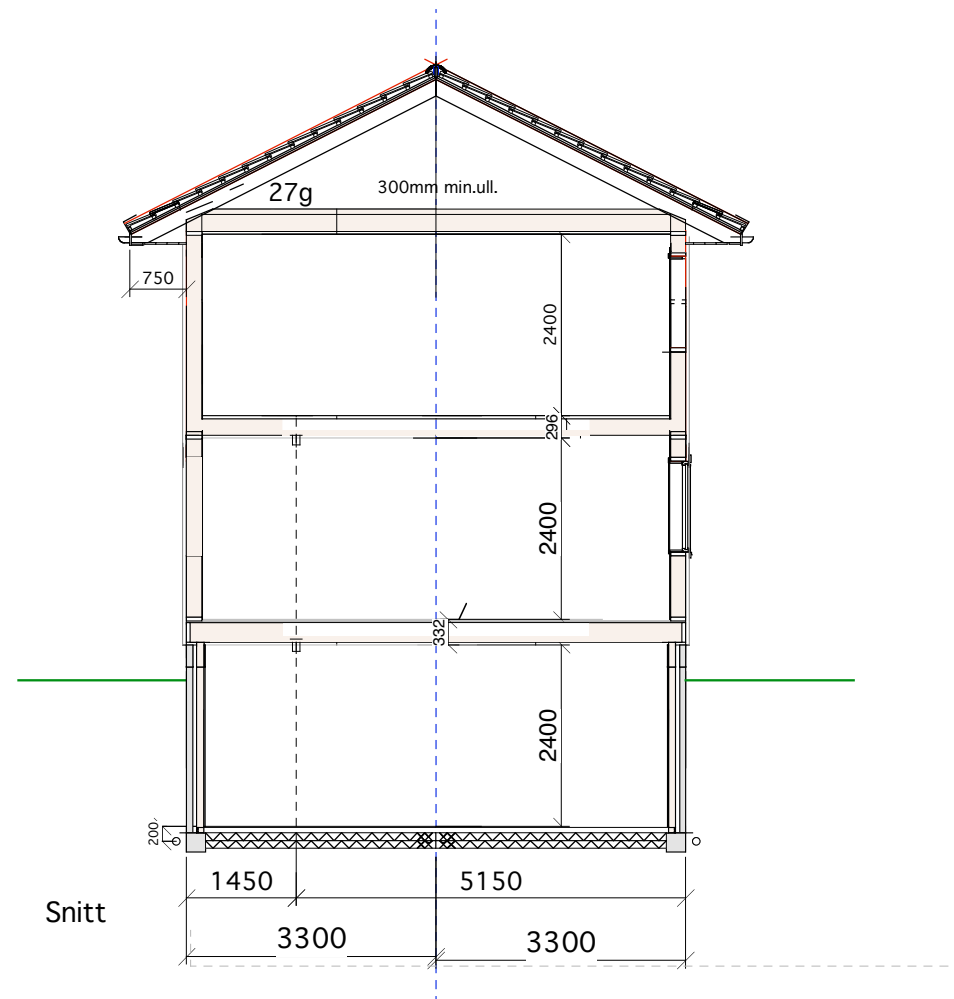

Hus D

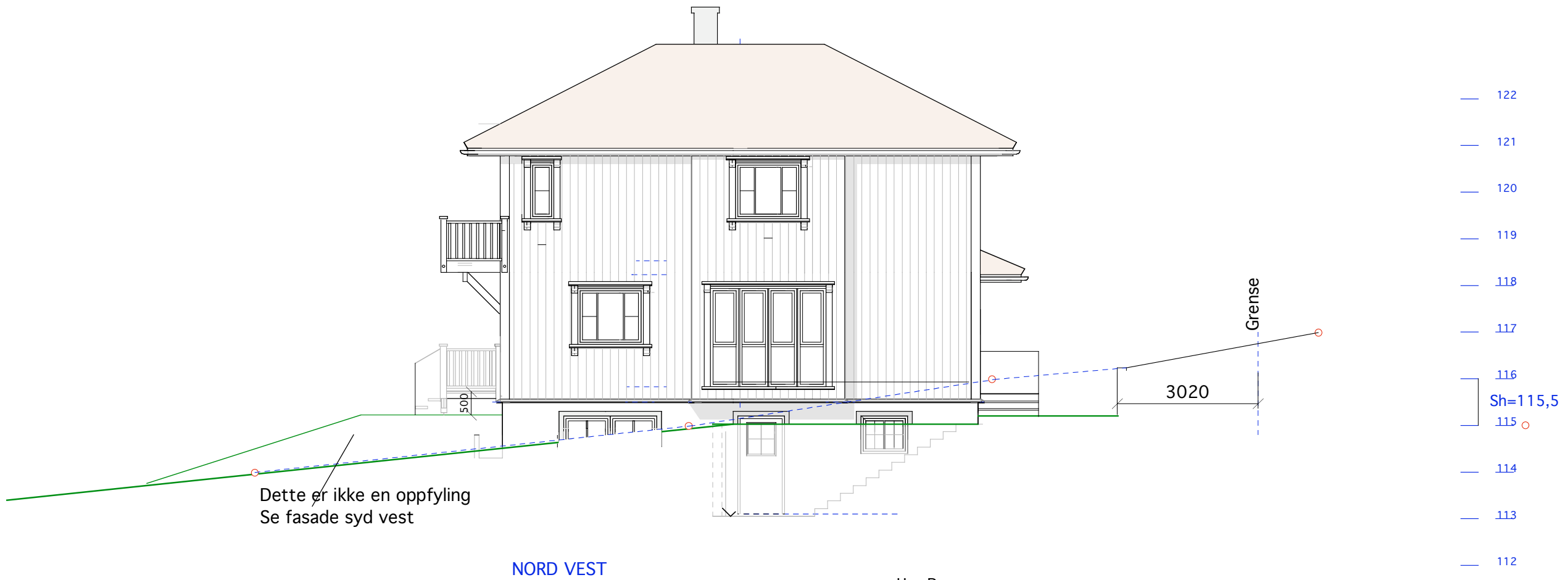
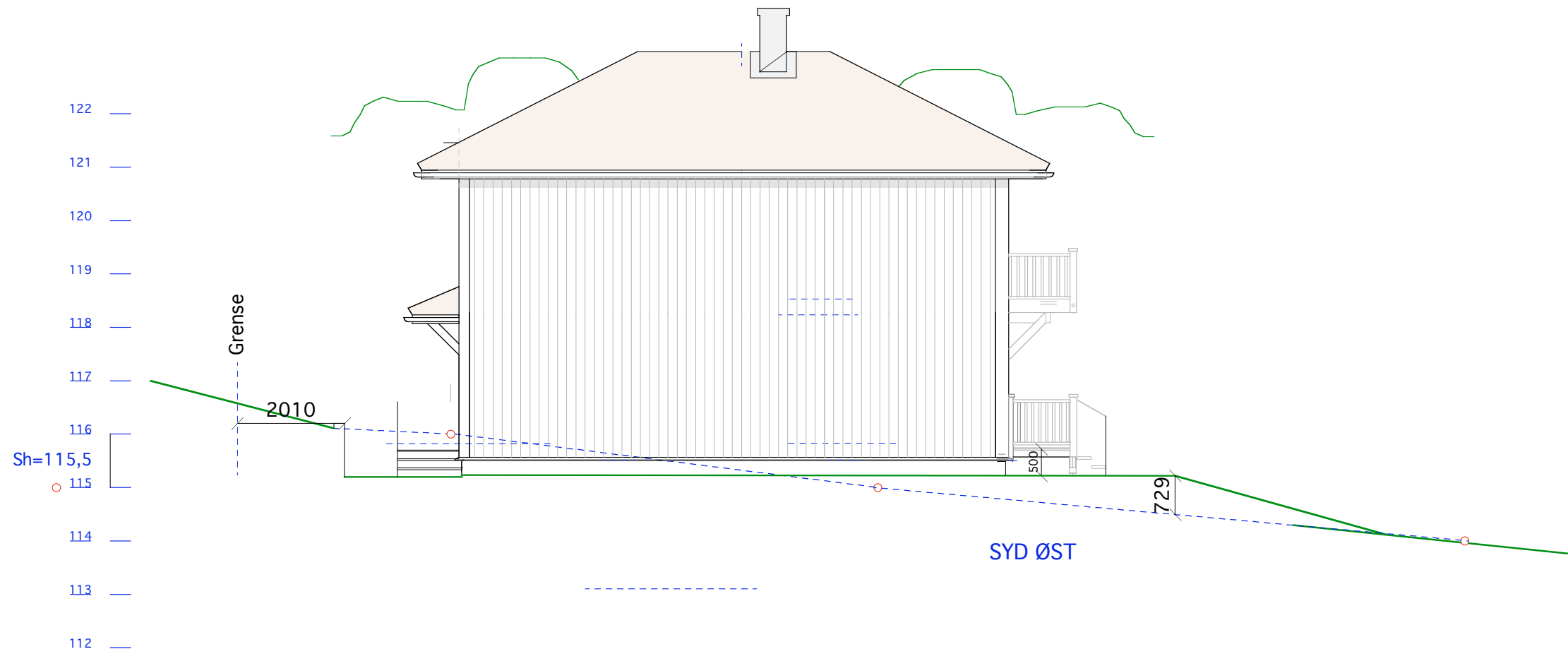

Hus D

11/321 Elvefaret 45 B

MÅL 1:100

Tiltakshaver:

-16-05-06 24.05.07

Siv.ark. Nils Haugrud.
Øvre Slottsgt. 12, 0157 Oslo
Tlf 22424293 Fax 22332026

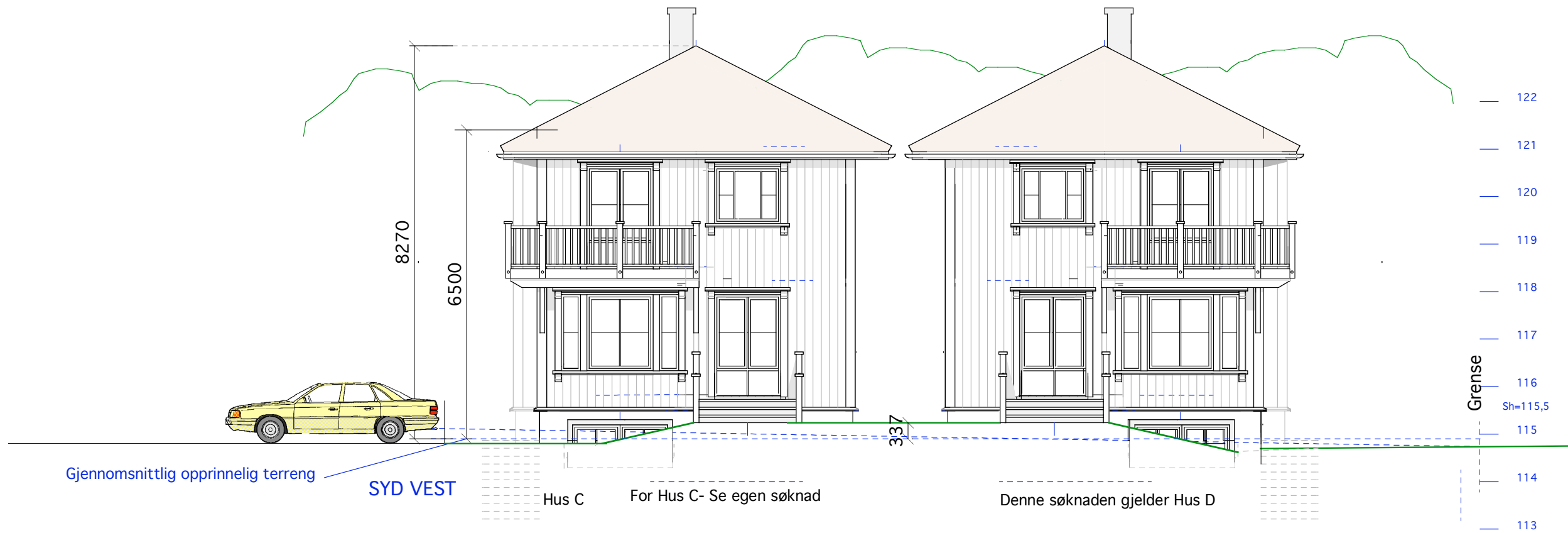

Sum eksponer grunnmur= 14 kvm Omkrets= 33,6.
 Gjennomsn planertterreng ligger $14/33,6 = 14\text{cm}$ lavere enn sokkelhøyde.
 Opprinnelig terreng ligger 58 cm lavere enn topp grunnmur.
 Dvs at beregnet gesimshøyde til planert terreng er $6,50 - 0,14 = 6,36$, Mens beregnet mønehøyde er 8,13

