

Opprinnelig terreng:
 $108,2+106,8+107,6+106,5=429,1$
 Gj. oppr.terr= $429,1/4=107,27$

SNITT

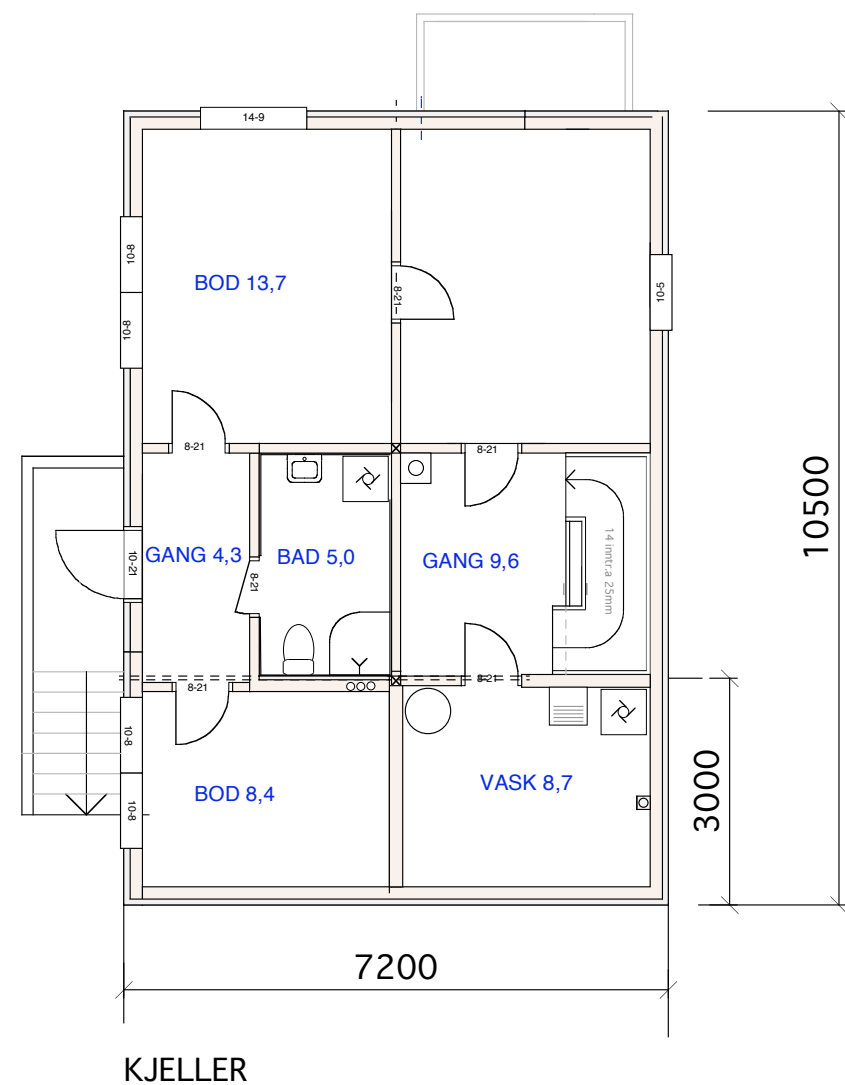

KJELLER

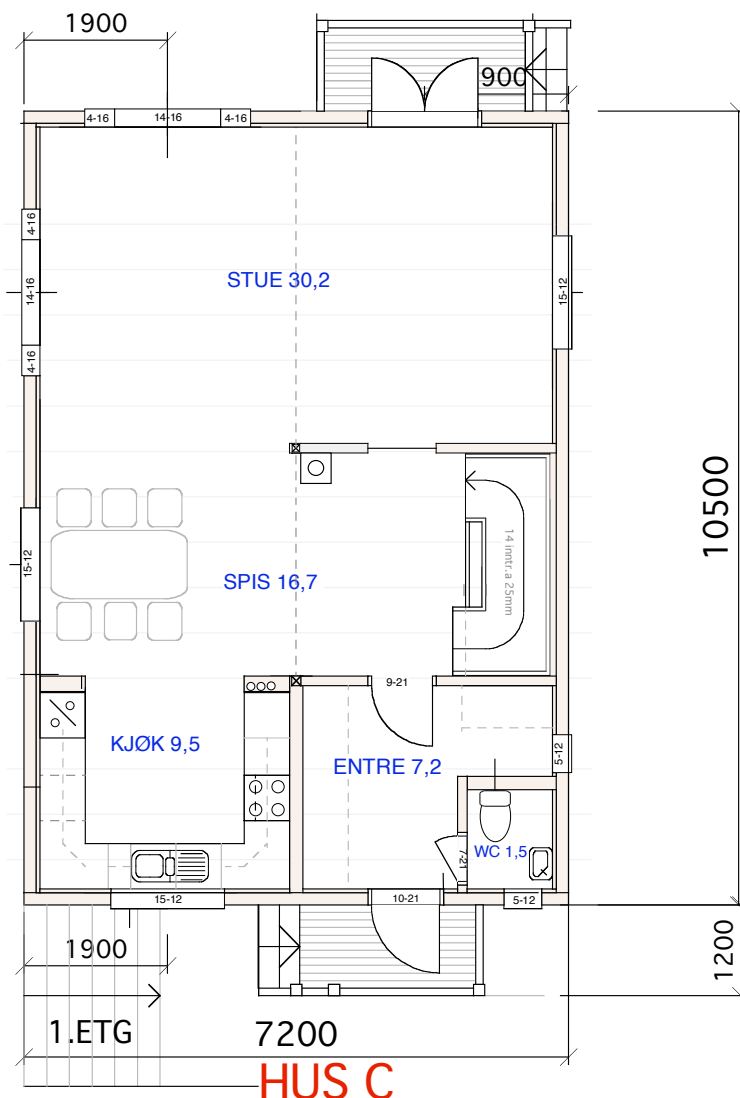

1.ETG
HUS C

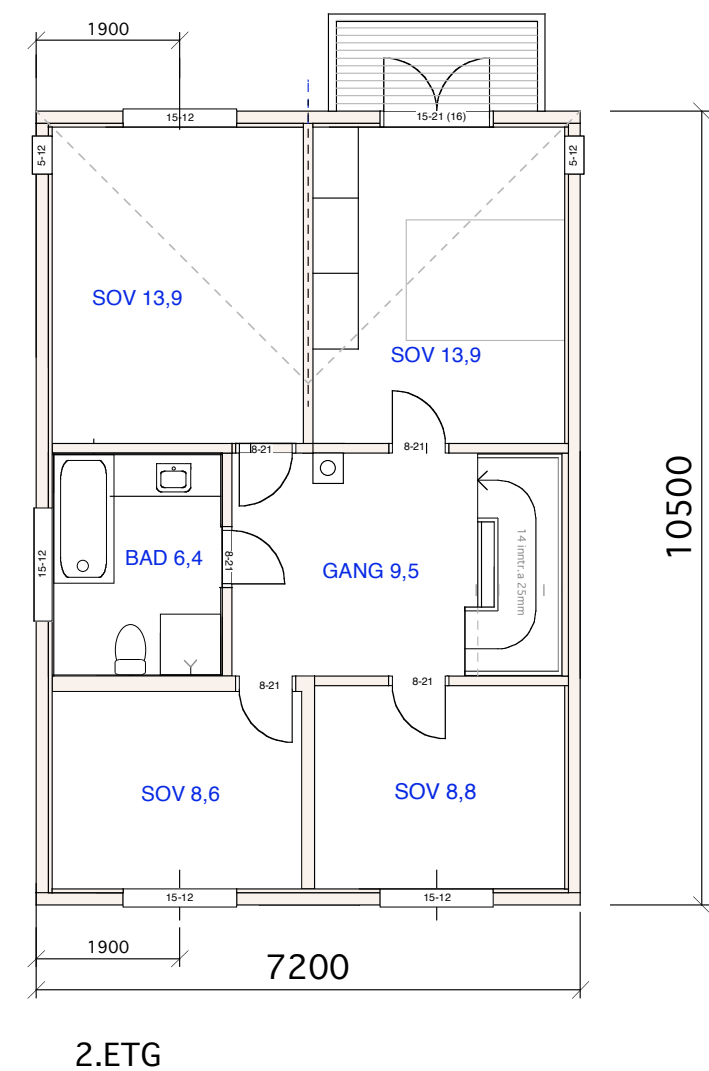

2.ETG

Opprinnelig terreng:
108,2+106,8+107,6+106,5=429,1
Gj. oppr.terr=429,1/4=107,27

Ekspontert kjeller:
2,1+3,5+12,6+3,9=22,1
Omkrets: 35,4

Avstand ned til gj planert terr:
22,1/35,4= 0,62
Gj Planert terreng blir da:
107,9-0,62=107,28

Opprinnelig 107,27-Planert 107,28
TERENGET ER HEVET 1 CM ETTER PLANERING

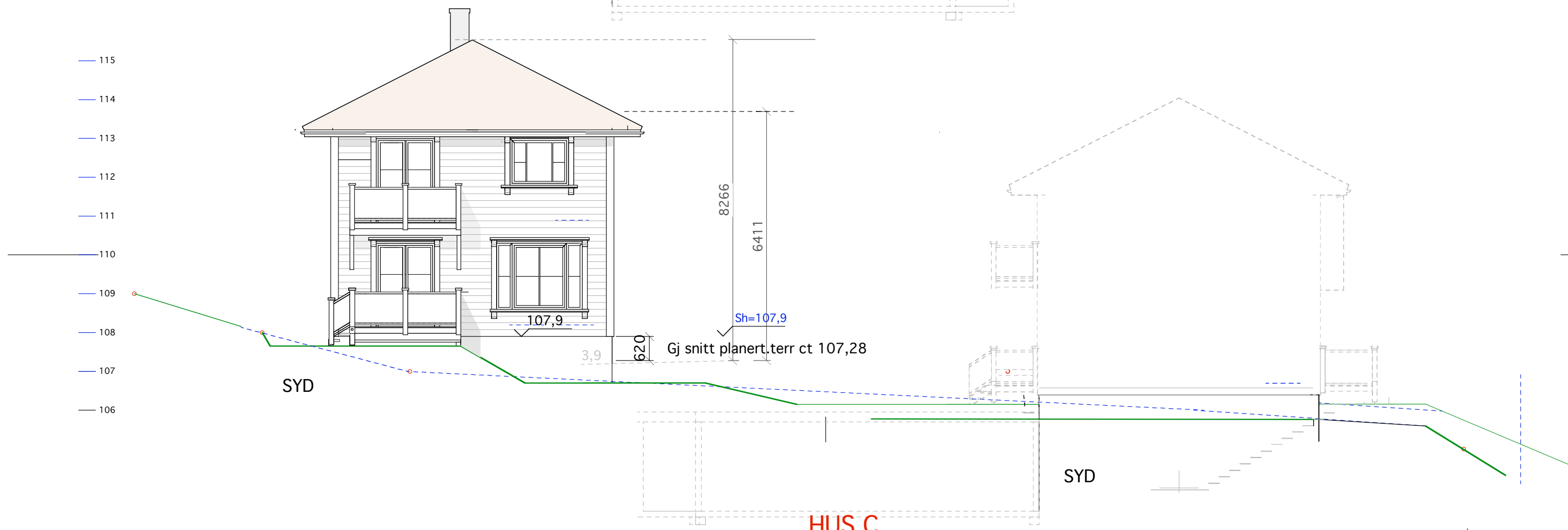
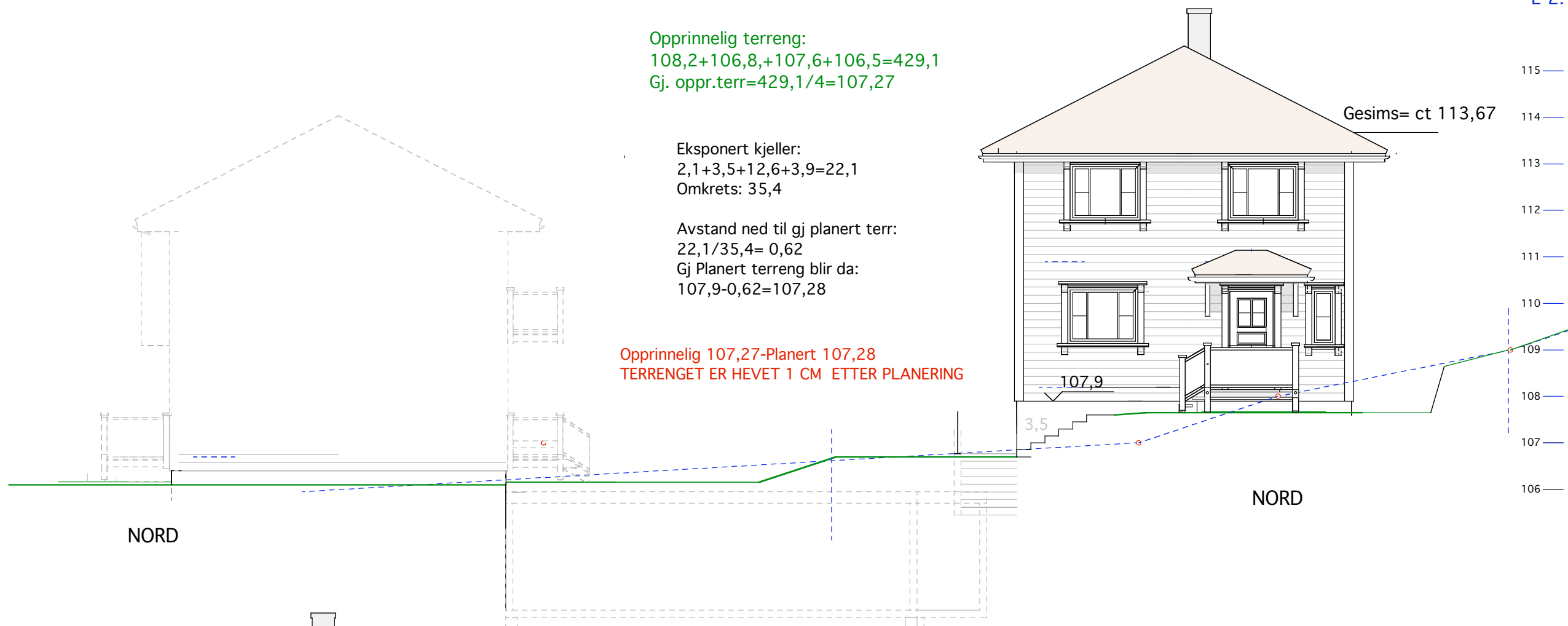

HUS C

27/1441 Holmenveien 47 B

MÅL 1:100

TILTAKSHAVER:

25-10-09

09-02-10

Siv.ark. Nils Haugrud.
Øvre Slottsgt. 7, 0157 Oslo
Tlf 22424293

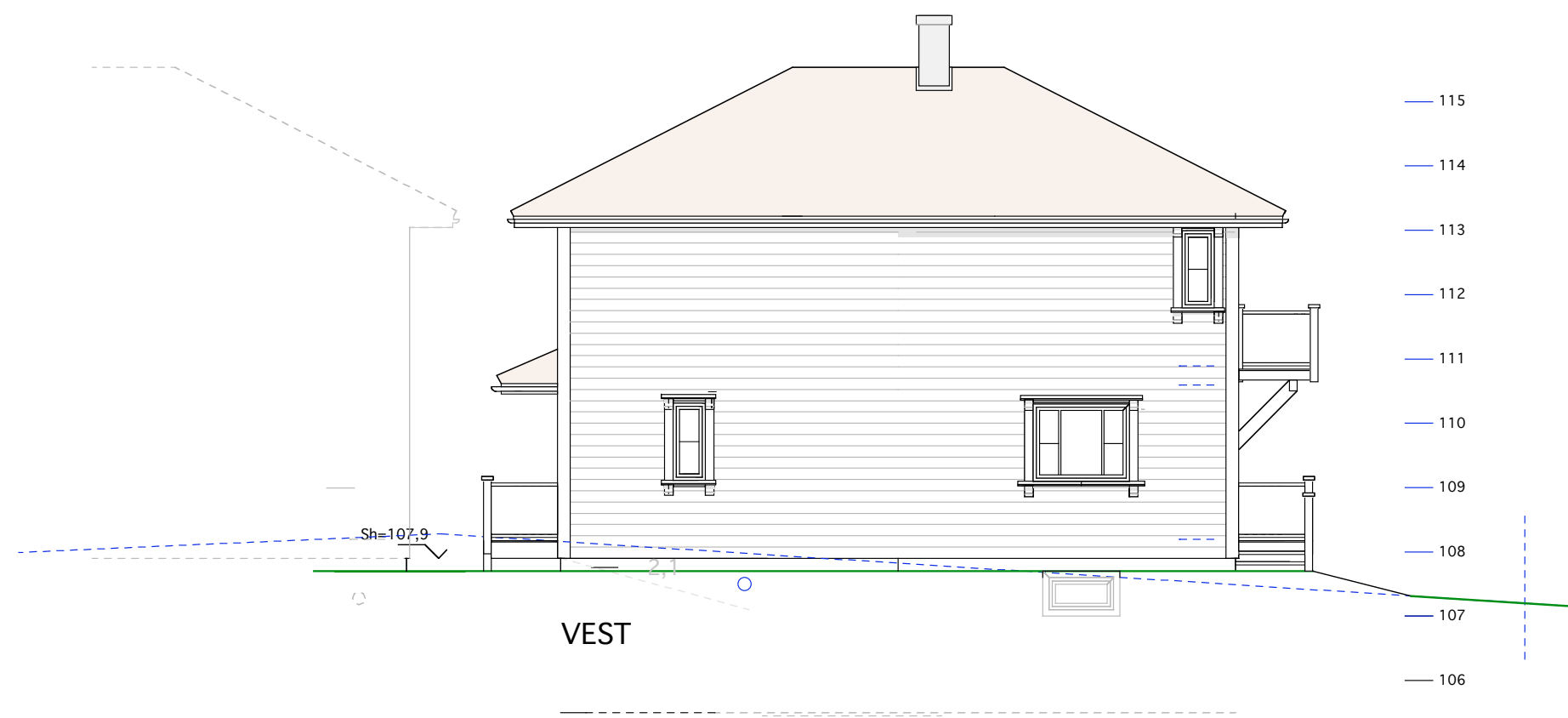

HUS C

27/1441 Holmenveien 47 B

MÅL 1:100
25-10-09

TILTAKSHAVER:
09-02-10

Siv.ark. Nils Haugrud,
Øvre Slottsgt. 7, 0157 Oslo
Tlf 22424293