

SNITT Haveside

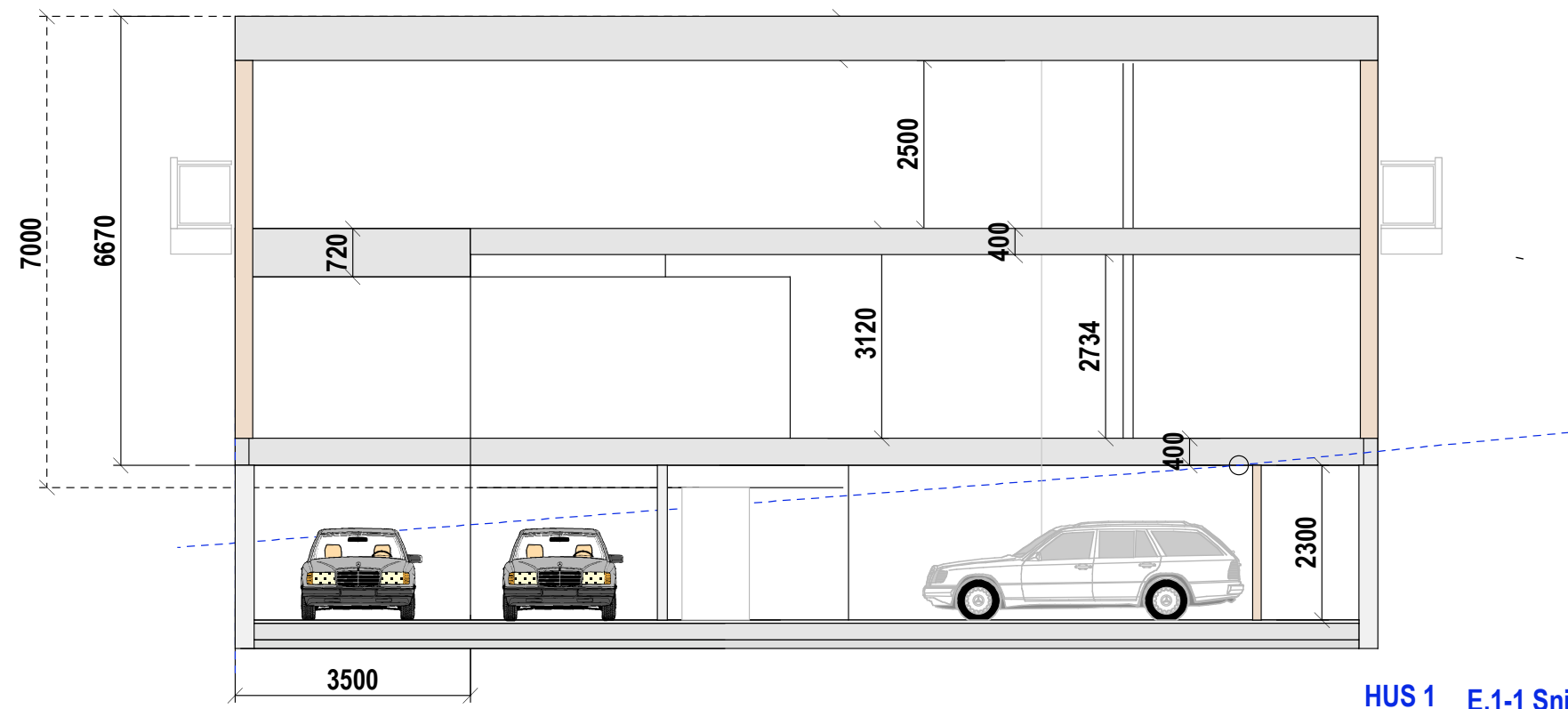

SNITT Sett fra øst

I hele dette området er opprinnelig terreng oppgravd i forbindelse med bygging av eksisterende bebyggelse. I forbindelse med oppføring av nye boliger, er plassering og høyder valgt slik at overgangen mot naboendommene blir mest mulig naturlig.

HUS 1 E.1-1 Snitt

HUS 2

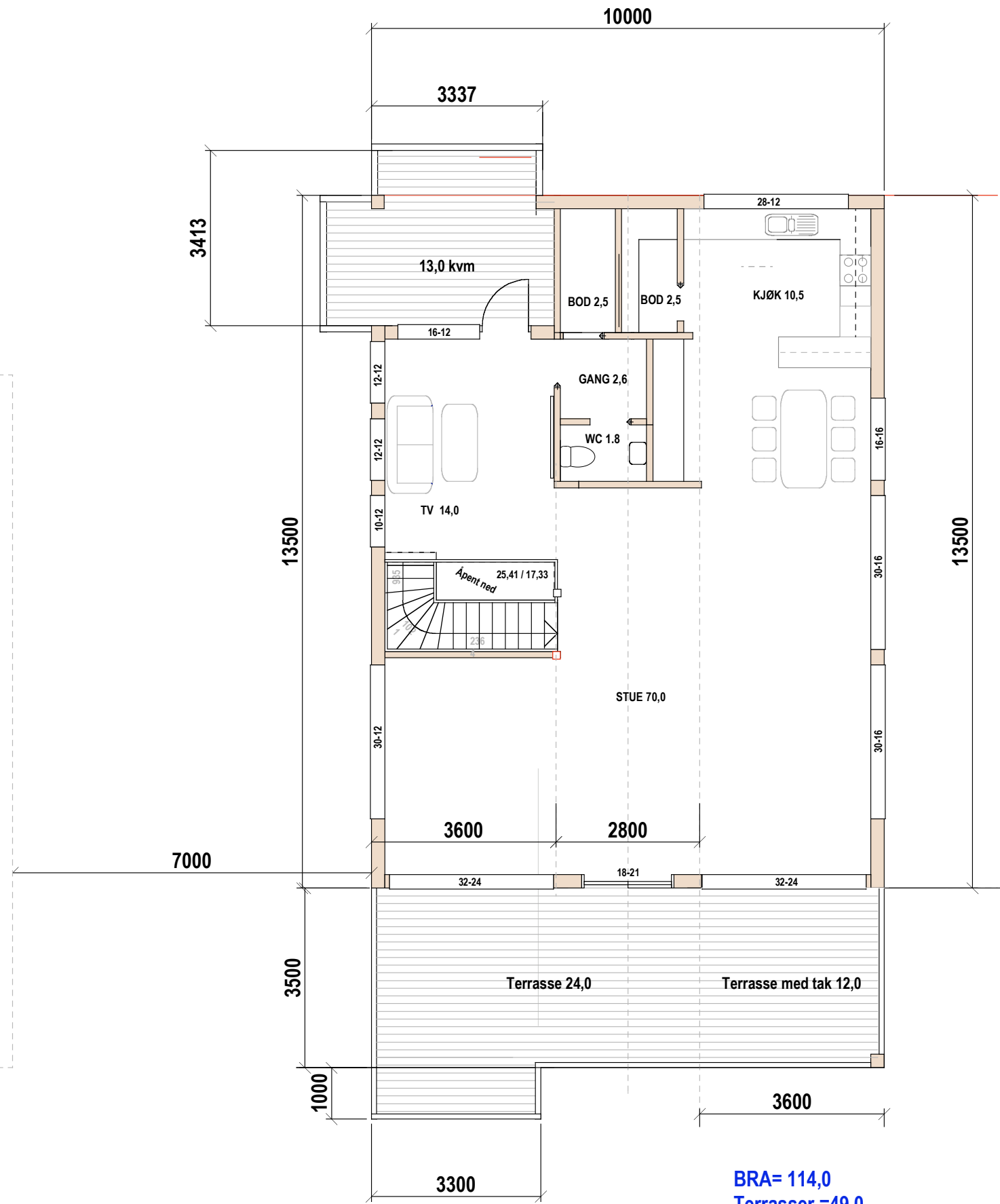

HUS 1

BRA= 114,0
Terrasser =49,0

Sum 306,0 +49 kvm terrasse + garasje

HUS 1 E.1-2 Plan 2. etg

Oslo kommune
29/202 Nordheimbakken 70

MÅL 1:100
18-07-21

TILTAKSHAVER:

Siv.ark. Nils Haugrud,
Øvre Slottsgt. 14 0157 Oslo
9518 9518

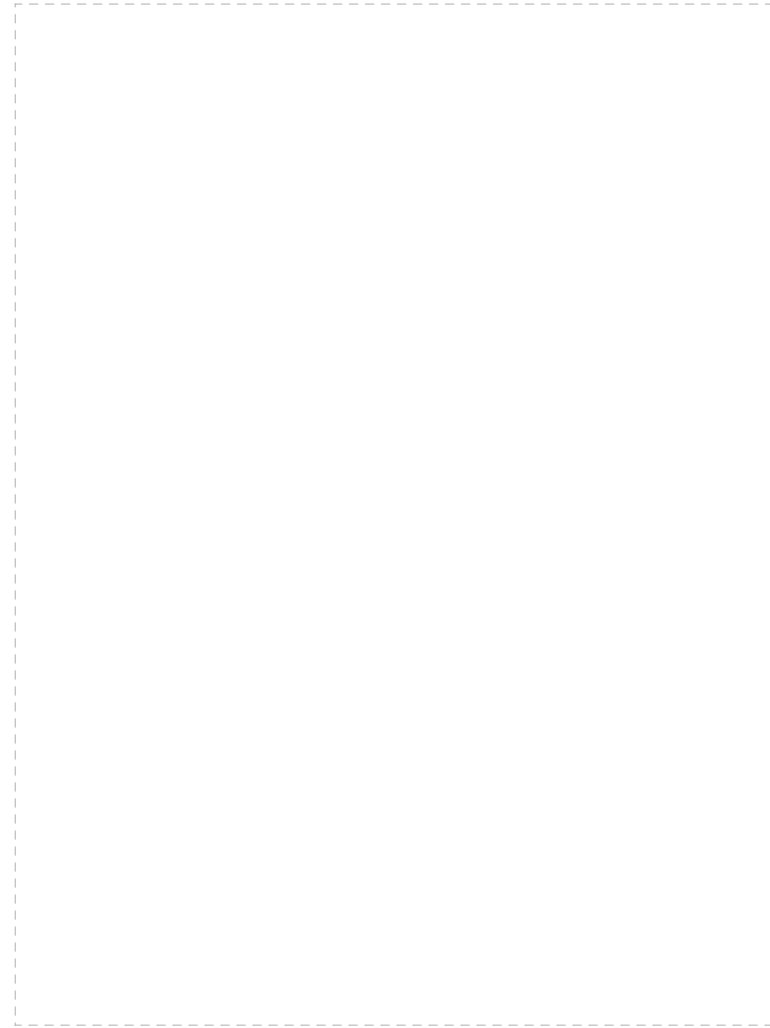

HUS 2

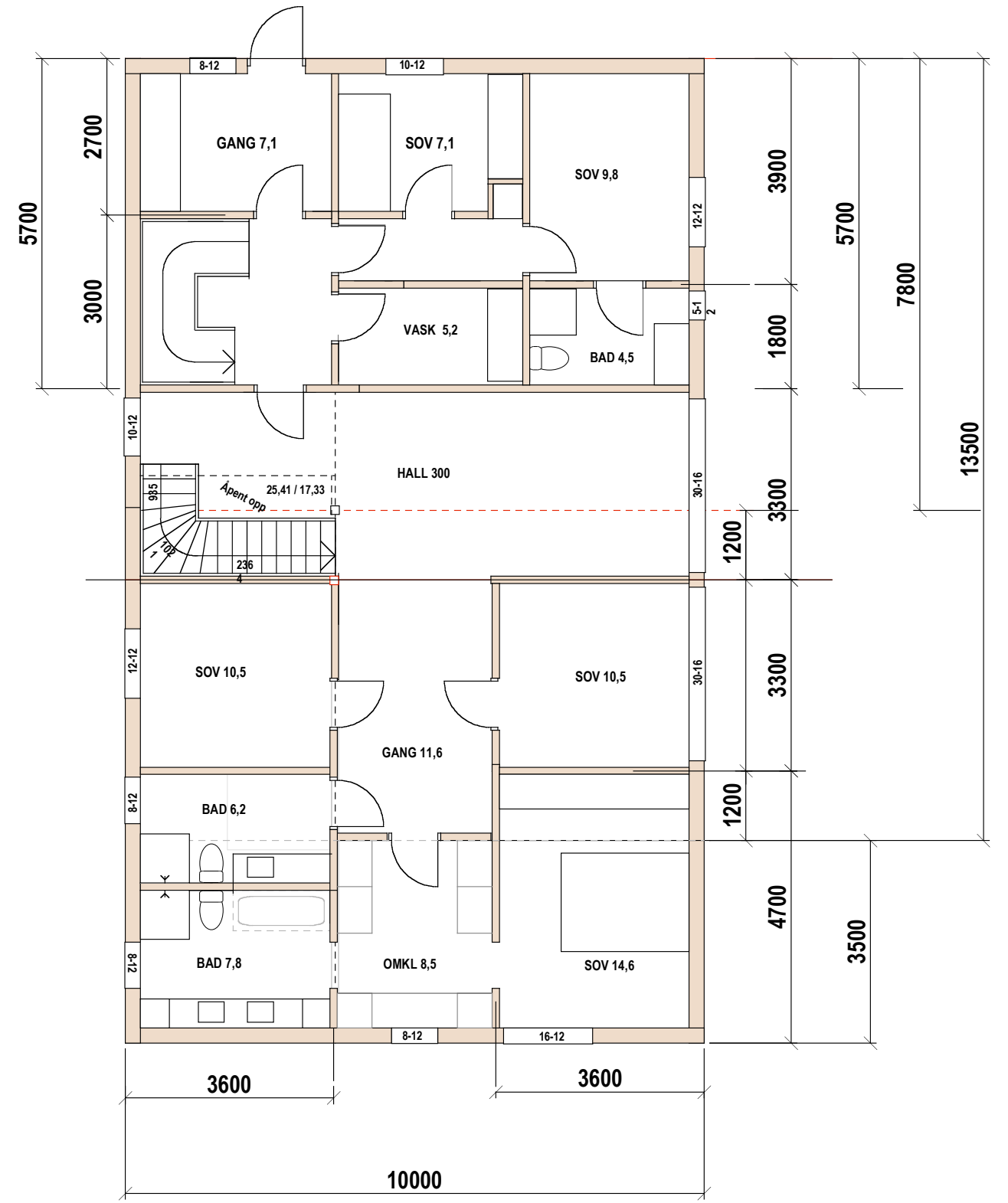

HUS 1

BRA= 160

HUS 1 E.1-3 Plan 1. etg

Oslo kommune
29/202 Nordheimbakken 70

MÅL 1:100
18-07-21

TILTAKSHAVER:

Siv.ark. Nils Haugrud,
Øvre Slottsgt. 14 0157 Oslo
9518 9518

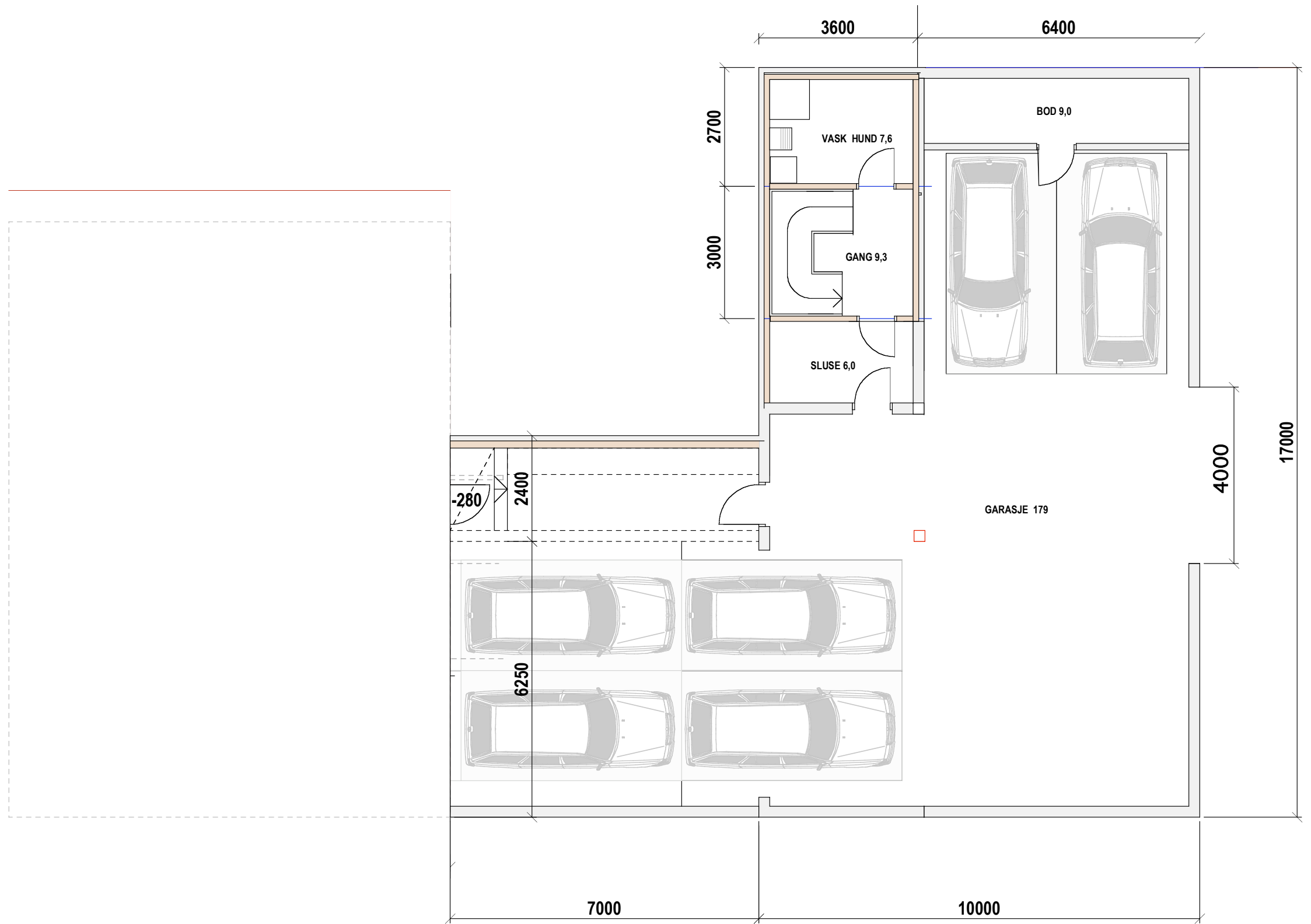

HUS 2

BRA= 32,0
BRA Garsje= 180,0

HUS 1 E.1-4 Plan u. etg. Garasjekjeller

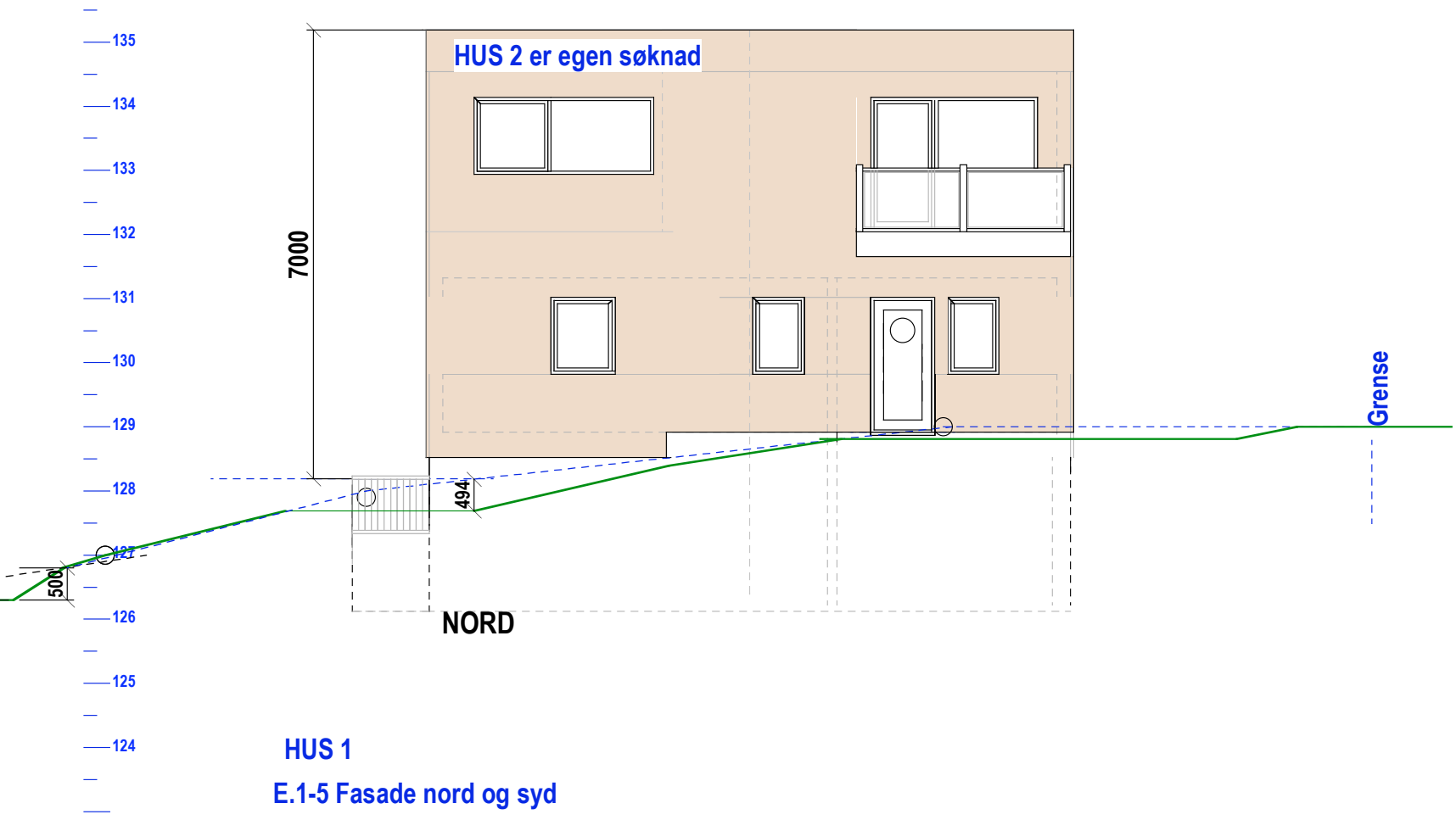
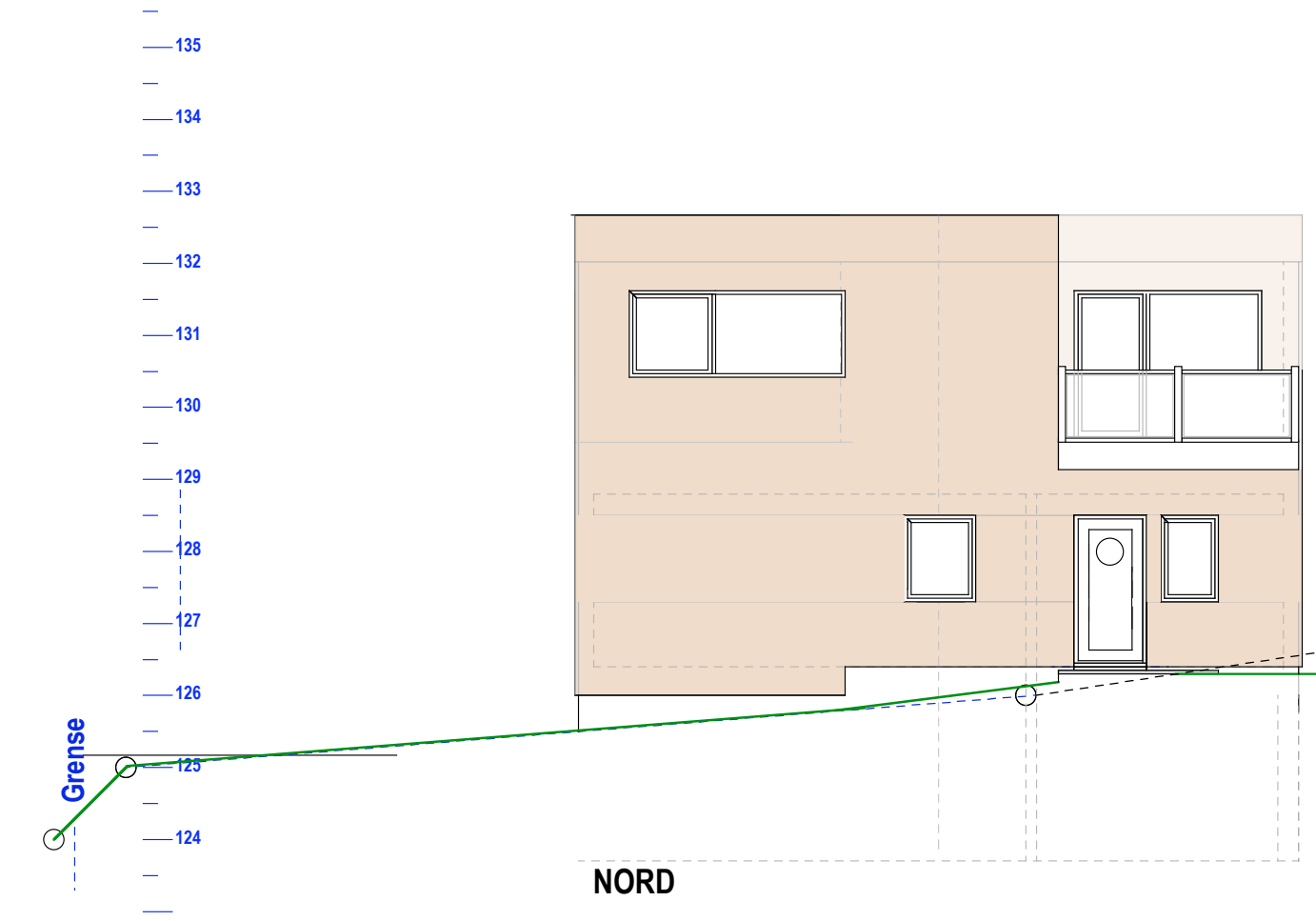
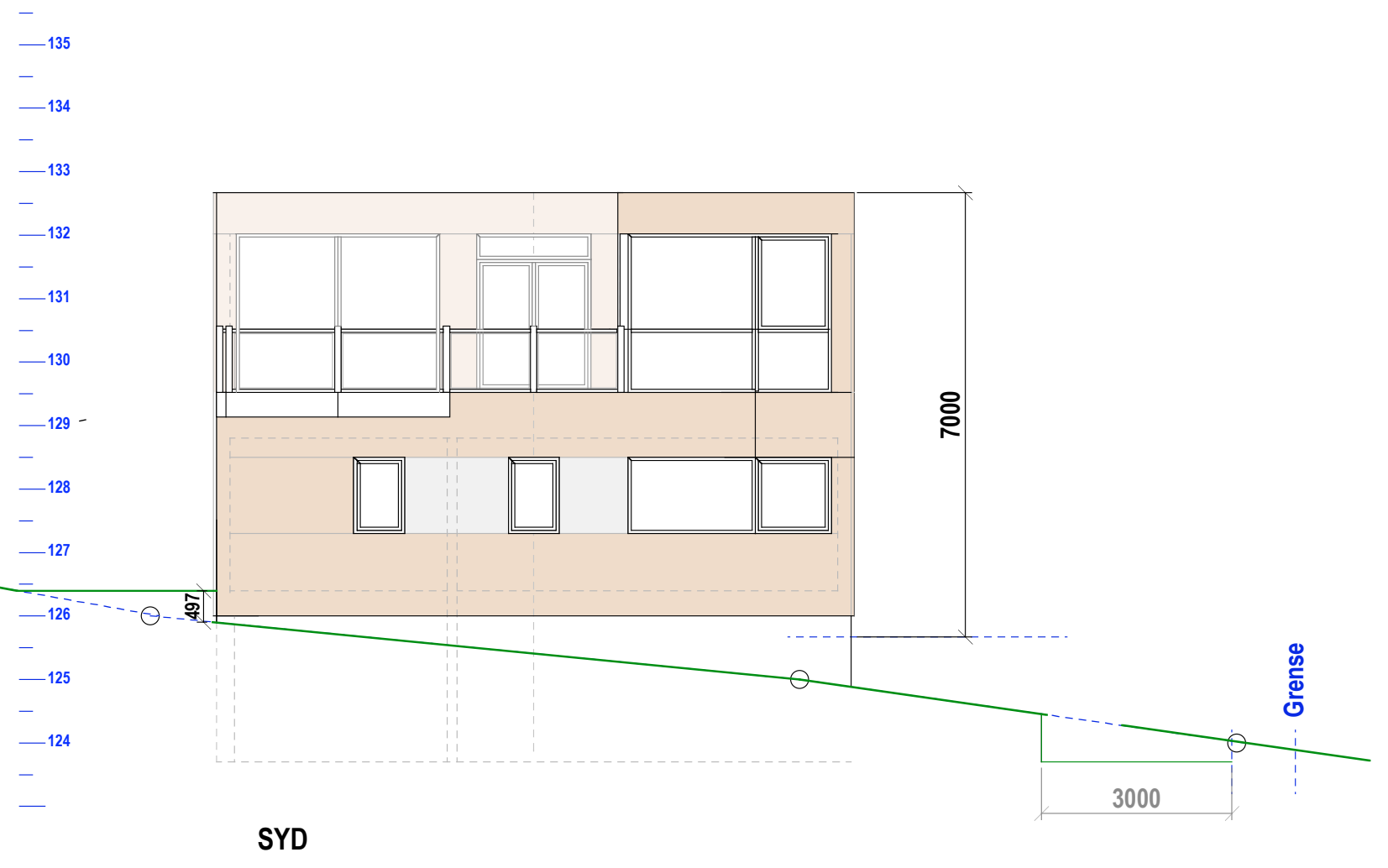
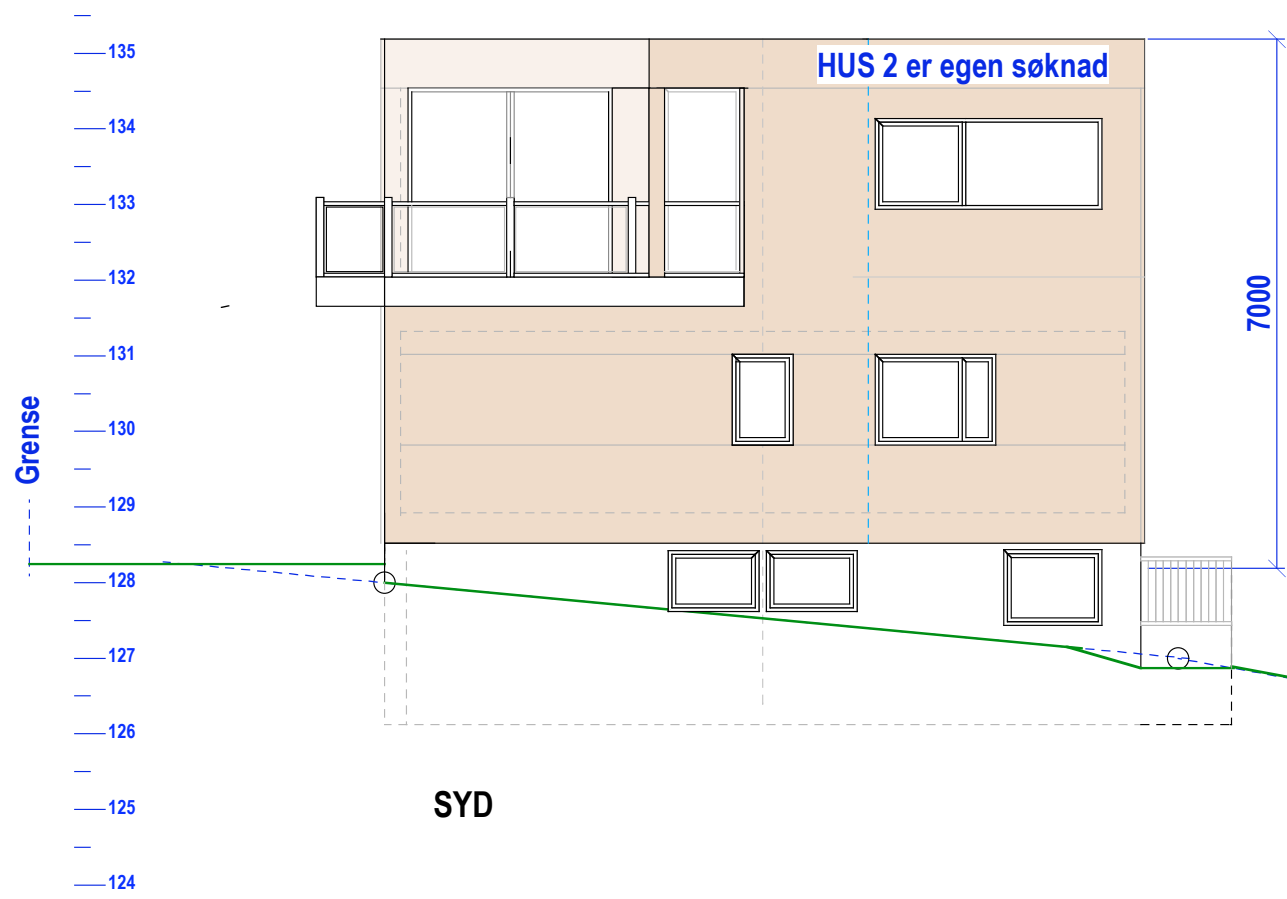

HUS 1
E.1-5 Fasade nord og syd

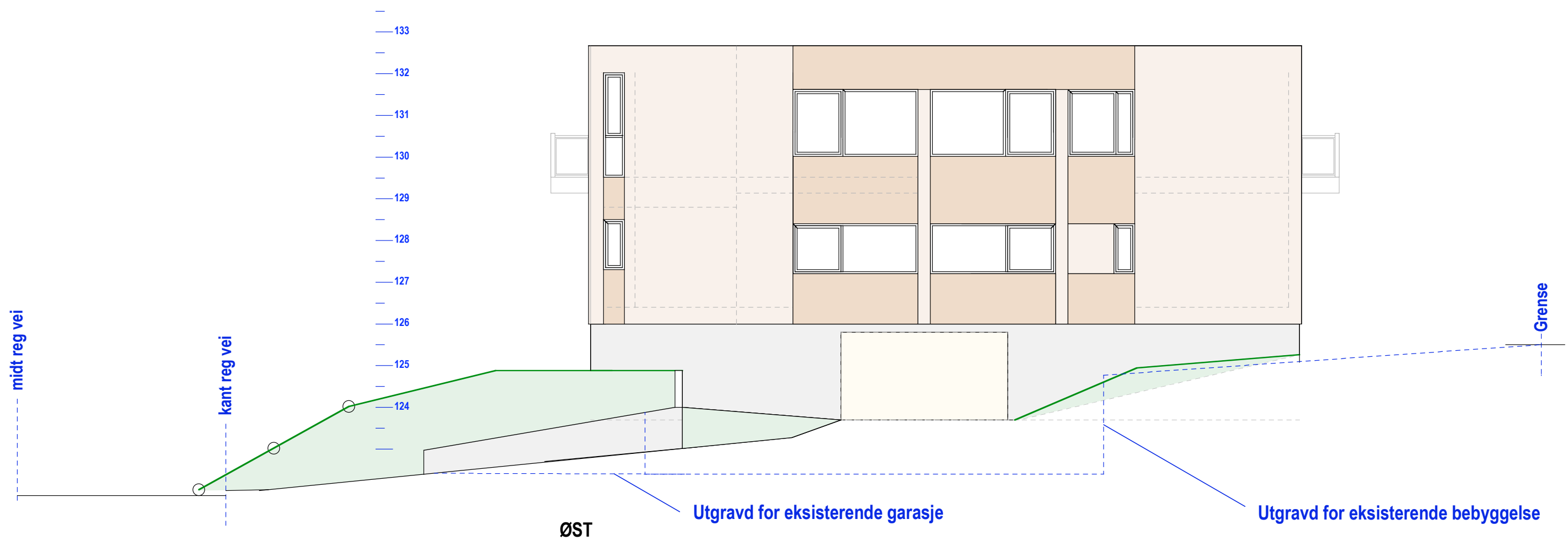
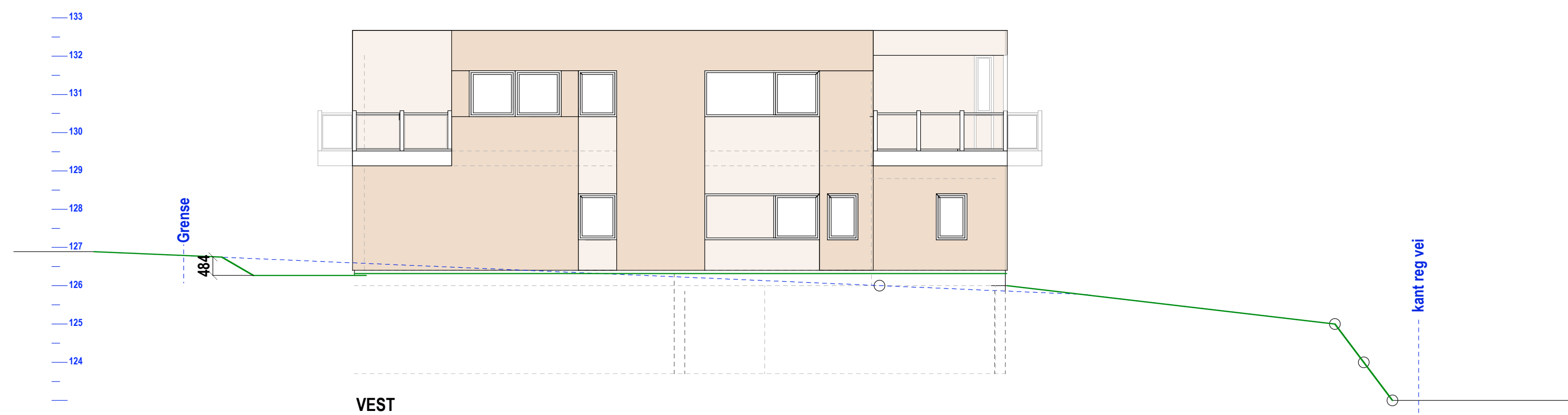

HUS 1
E.1-6 Fasade øst og vest