

2.ETG BRA 65,5

SUM BRA 62,5+
64,0+65,5=192,0 kvm

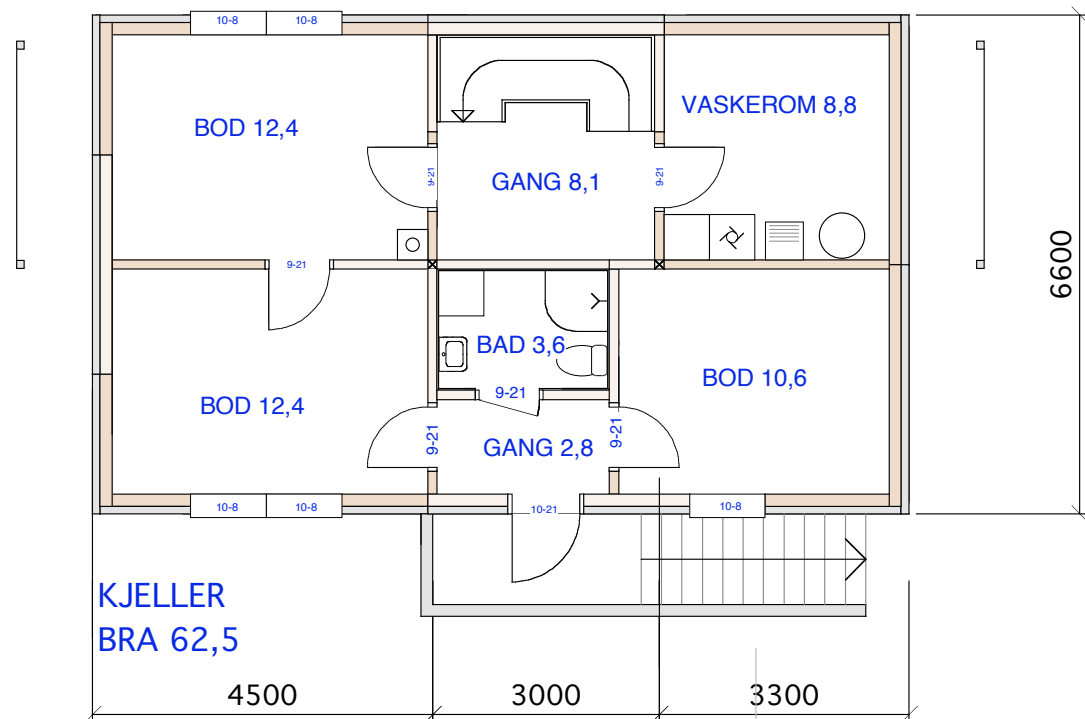

KJELLER
BRA 62,5

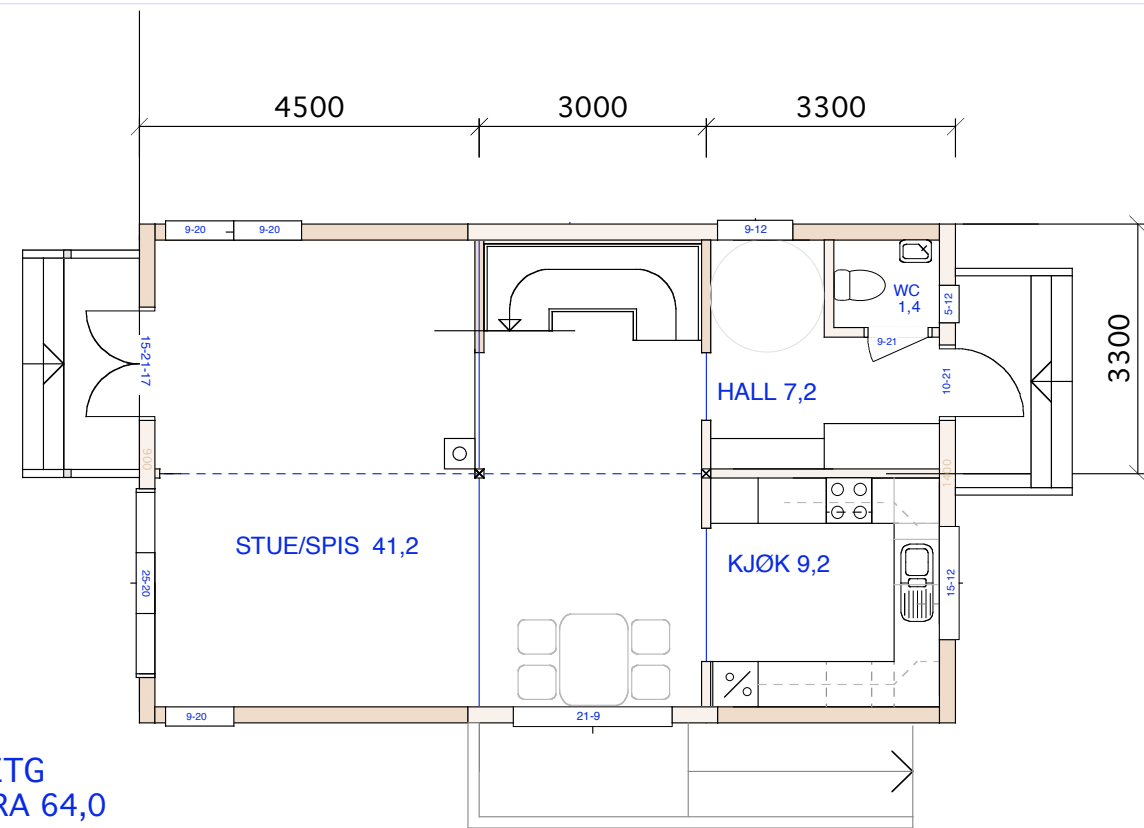

1.ETG
BRA 64,0

139/21 PLAN OG SNITT

Rimiveien 3

Mål: 1:100
Dato: 02-08-13 Dato: 08-04-11

TILTAKSHAVER Siv.ark. Nils Haugrud,
Øvre Slottsgt 12, 0157 Oslo
Tlf: 22424293

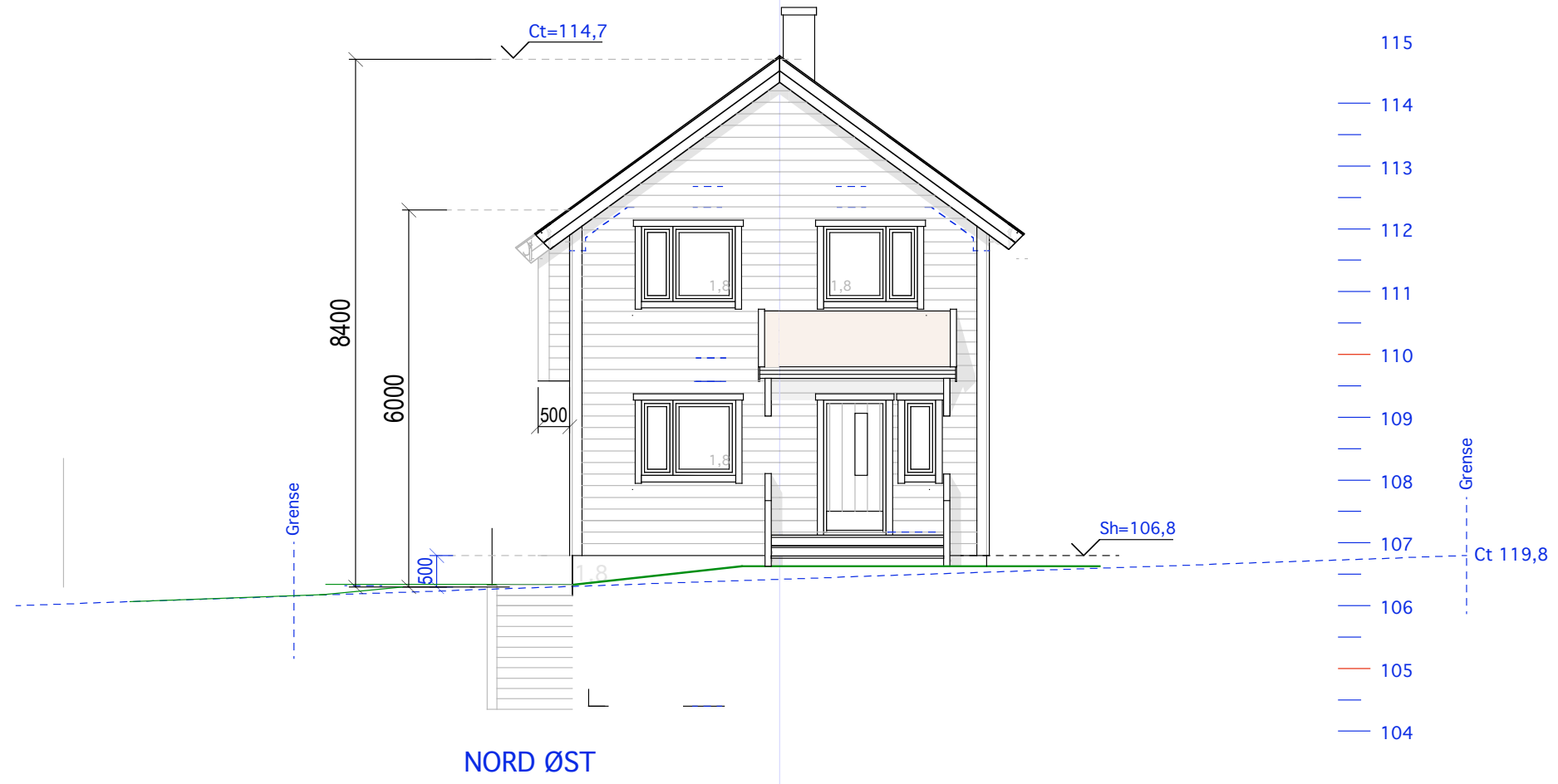

Synlig areal av kjellervegg
 $4,2+1,8+4,7+7,0= 17,7$
 Omkrets $2(6,6+11,1)=35,4$
 Avstand ned til gj planert terreng er
 $17,7/35,4=0,5$ m

Gj snitt oppr terreng=
 $119,7+119,5+119,2+119,0/4=119,35$

$119,8-0,5=119,3$
 Terrenget er senket 5 cm etter planering.

$119,3+8,4= 127,7$ Topp møne =ct127,7

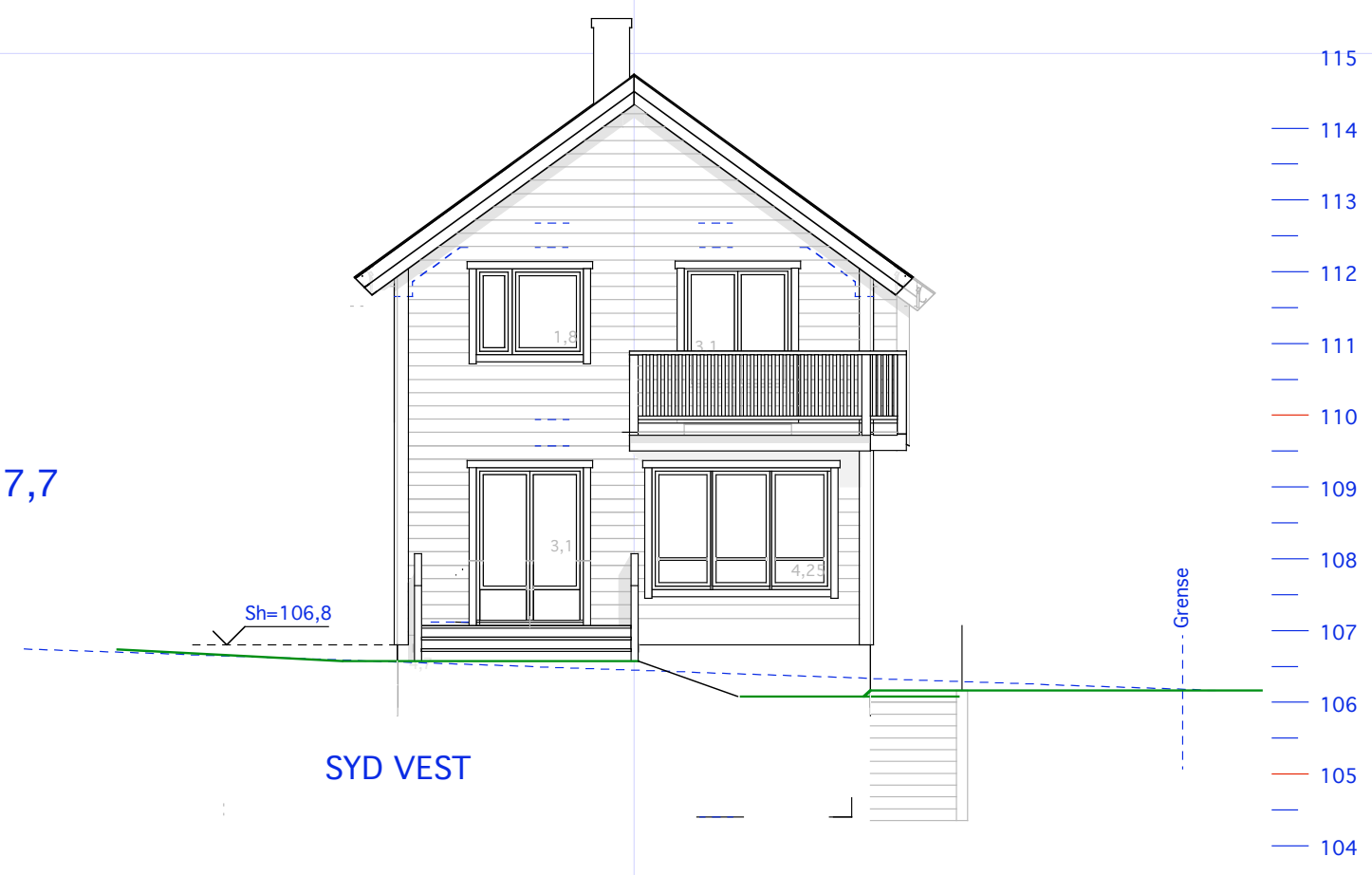

139/21 GAVLFASADER

Rimiveien 3

Mål:1:100
 Dato: 02-08-13
 Tiltakshaver
 Dato: 17-04-11

Siv.ark. Nils Haugrud,
 Øvre Slottsgt 12, 0157 Oslo
 Tlf: 22424293

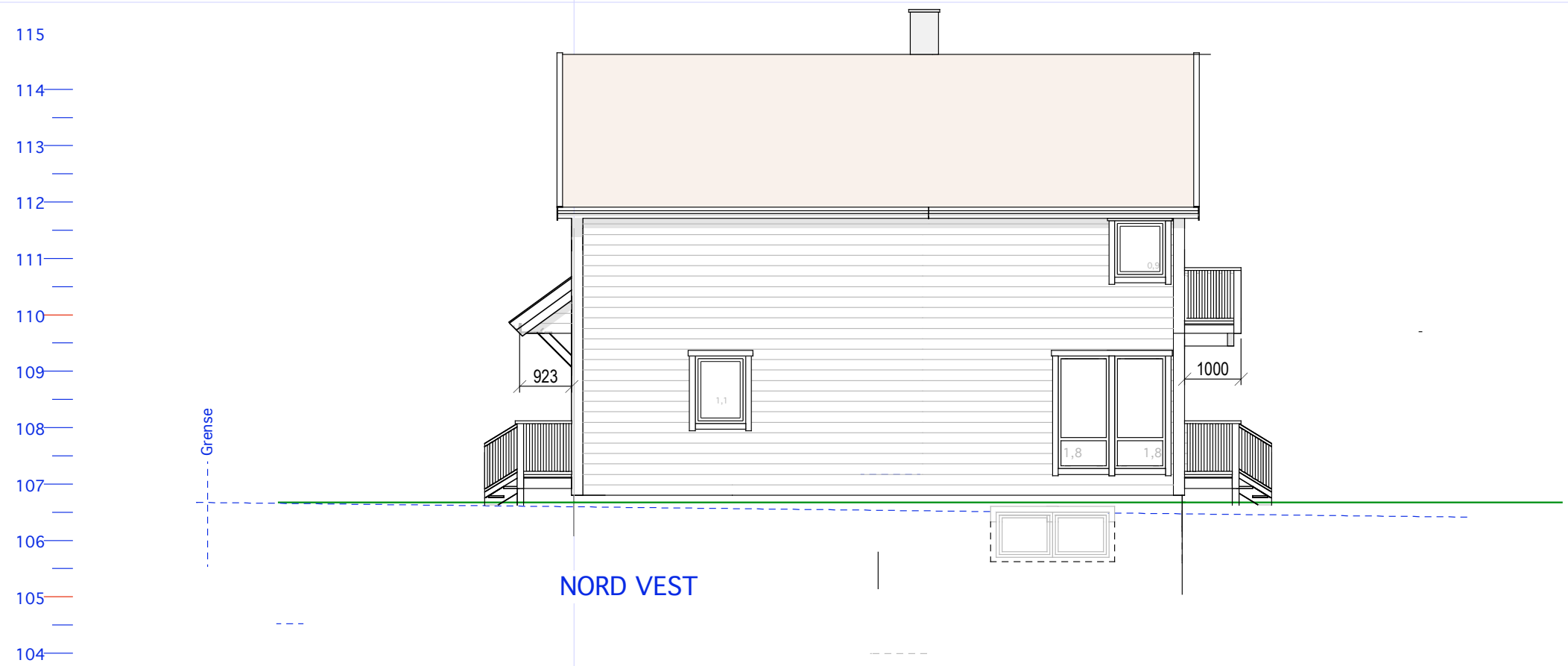
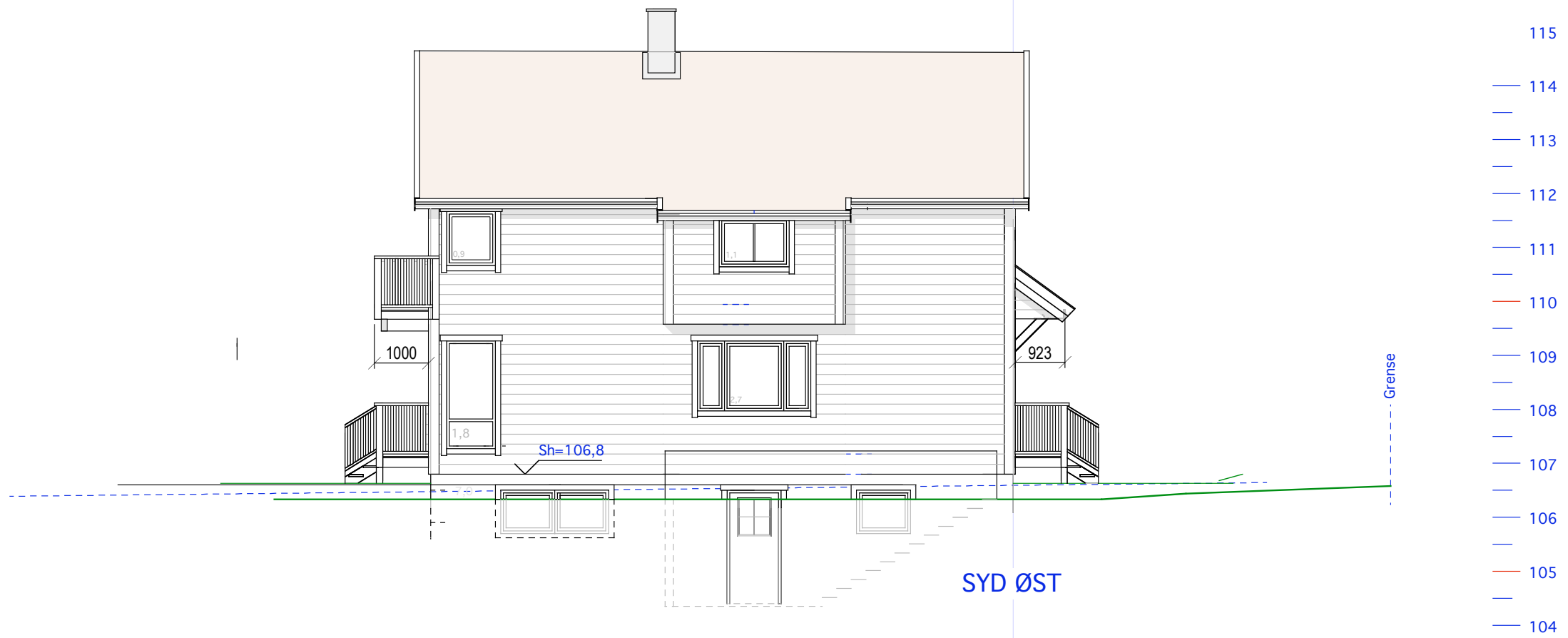

139/21 LANGFASADER

Rimiveien 3

Mål: 1:100
Dato: 02-08-13 Dato: 17-04-11

TILTAKSHAVER Siv.ark. Nils Haugrud,
Øvre Slottsgt 12, 0157 Oslo
Tlf: 22424293